



SHD Application to An Bord Pleanála

Park West SHD

Park West Avenue and Park West Road,  
Park West, Dublin 12

Housing Quality Assessment

7th December 2021



## Contents

<b>Section 1 Introduction</b>	<b>Section 2 1 Bedroom Apartments</b>	<b>Section 3 2 Bedroom Apartments</b>	<b>Section 4 3 Bedroom Apartments</b>	<b>Section 6 3 Bedroom Own Door Apartment</b>
01 Introduction	04 Type 1A-01	16 Type 2A	27 Type 3A	34 Type D3E
02 Overview of Unit Types First Floor Plan of Blocks A-G	05 Type 1A-02	17 Type 2B	28 Type 3B	35 Type D3F
03 Schedules of Apartment & own door two storey Unit Types Mix	06 Type 1B	18 Type 2C	29 Type 3C	
	07 Type 1C	19 Type 2D		
	08 Type 1D	20 Type 1E		
	09 Type 1E	21 Type 2F	<b>Section 5 2 Bedroom Own Door two storey Apartments</b>	<b>Section 7 HQA Schedules</b>
	10 Type 1F	22 Type 2G	30 Type D2A	36 Floorspace Schedules
	11 Type 1G	23 Type 2H	31 Type D2B	
	12 Type 1H	24 Type 2I	32 Type D2C	
	13 Type 1I	25 Type 2J	33 Type D2D	
	14 Type 1J	26 Type 2K		
	15 Type 1K			

## Introduction

### Housing Quality Assessment

Unit Type	Description	Gross Floor Area		Aggregate Living		Aggregate Bedroom		Storage		Private Open Space	
		Target Min.	Proposed	Target Min.	Proposed	Target Min.	Proposed	Target Min.	Proposed	Target Min.	* Min. Proposed
		(m <sup>2</sup> )	(m <sup>2</sup> )	(m <sup>2</sup> )	(m <sup>2</sup> )	(m <sup>2</sup> )	(m <sup>2</sup> )	(m <sup>2</sup> )	(m <sup>2</sup> )	(m <sup>2</sup> )	(m <sup>2</sup> )
Unit Type 1A-01	1 Bed/ 2 Person/ 1 Storey	45	50.6	23	28.7	11.4	11.4	3	3	5	7.2
Unit Type 1A-02	1 Bed/ 2 Person/ 1 Storey	45	50.6	23	25.2	11.4	11.4	3	6	5	6.3
Unit Type 1B	1 Bed/ 2 Person/ 1 Storey	45	51.6	23	29.7	11.4	11.4	3	3	5	5
Unit Type 1C	1 Bed/ 2 Person/ 1 Storey	45	46	23	23.2	11.4	13.2	3	3	5	6.1
Unit Type 1D	1 Bed/ 2 Person/ 1 Storey	45	50.6	23	29.6	11.4	11.5	3	3	5	8.2
Unit Type 1E	1 Bed/ 2 Person/ 1 Storey	45	49.7	23	25.9	11.4	12.6	3	3.7	5	5.4
Unit Type 1F	1 Bed/ 2 Person/ 1 Storey	45	49.5	23	24.2	11.4	12.3	3	3.6	5	6.1
Unit Type 1G	1 Bed/ 2 Person/ 1 Storey	45	52.4	23	27.3	11.4	12.4	3	3	5	10.5
Unit Type 1H	1 Bed/ 2 Person/ 1 Storey	45	45	23	23.4	11.4	11.4	3	3	5	5.8
Unit Type 1I	1 Bed/ 2 Person/ 1 Storey	45	52.4	23	30.8	11.4	11.5	3	3.5	5	7.1
Unit Type 1J	1 Bed/ 2 Person/ 1 Storey	45	53.7	23	25.6	11.4	11.8	3	3	5	7.8
Unit Type 1K	1 Bed/ 2 Person/ 1 Storey	45	52.4	23	27.5	11.4	11.4	3	4.4	5	16.9
Unit Type 2A	2 Bed/4 Person/ 1 Storey	73	75.1	30	30.5	24.4	24.6	6	6.2	7	7.1
Unit Type 2B	2 Bed/4 Person/ 1 Storey	73	76	30	30.9	24.4	25.3	6	6.2	7	7
Unit Type 2C	2 Bed/4 Person/ 1 Storey	73	81.9	30	30.1	24.4	24.4	6	6.1	7	7.6
Unit Type 2D	2 Bed/4 Person/ 1 Storey	73	80	30	31.8	24.4	26.7	6	6.2	7	7.1
Unit Type 2E	2 Bed/4 Person/ 1 Storey	73	80	30	32	24.4	26.7	6	6	7	7.1
Unit Type 2F	2 Bed/4 Person/ 1 Storey	73	81.7	30	30.2	24.4	25.3	6	6.2	7	7
Unit Type 2G	2 Bed/4 Person/ 1 Storey	73	73.3	30	30.8	24.4	24.5	6	6.2	7	7.1
Unit Type 2H	2 Bed/4 Person/ 1 Storey	73	84	30	30.5	24.4	24.5	6	6.3	7	16.6
Unit Type 2I	2 Bed/4 Person/ 1 Storey	73	84	30	32	24.4	27.8	6	6.1	7	8.3
Unit Type 2J	2 Bed/4 Person/ 1 Storey	73	82	30	30	24.4	24.5	6	6.5	7	12.9
Unit Type 2K	2 Bed/4 Person/ 1 Storey	73	86.1	30	31	24.4	25	6	7.5	7	7.1
Unit Type 3A	3 Bed/5 Person/ 1 Storey	90	107.5	34	34.2	31.5	35.4	9	9.6	9	9.6
Unit Type 3B	3 Bed/5 Person/ 1 Storey	90	103.4	34	34.2	31.5	34.3	9	9.9	9	14.1
Unit Type 3C	3 Bed/5 Person/ 1 Storey	90	107.3	34	34.3	31.5	33.1	9	9.2	9	13.2
Unit Type D2A	2 Bed/4 Person/ 2 Storey	73	91.07	30	30	24.4	24.6	6	6.2	7	22.1
Unit Type D2B	2 Bed/4 Person/ 2 Storey	73	107.2	30	43.2	24.4	24.5	6	6.2	7	11.2
Unit Type D2C	2 Bed/4 Person/ 2 Storey	73	102.7	30	30	24.4	26	6	9.3	7	16.7
Unit Type D2D	2 Bed/4 Person/ 2 Storey	73	93.6	30	31.6	24.4	28.3	6	6.8	7	9
Unit Type D3E	3 Bed/6 Person/ 2 Storey	90	130.1	34	48.3	31.5	35.9	9	9	9	36
Unit Type D3F	3 Bed/5 Person/ 2 Storey	90	109.5	34	34.0	31.5	32.5	9	9.2	9	25.7

▲ Table demonstrating compliance with apartment standards

The following Housing Quality Assessment (HQA) demonstrates the compliance of the proposed 6no. 2 & 3 bedroom own door two storey apartment unit types & 26no. 1, 2 & 3 bedroom Apartment Unit Types with the Sustainable Urban Housing Design Standards for New Apartments 2020 and the residential dwelling standards in the Dublin City Council Development Plan.

#### Apartment Standards

All apartments & own door two storey units accord with & in most cases exceed the floor area & private/ communal amenity standards set out in the Guidelines for Planning Authorities, DHLGH (2020) - refer to 1, 2 & 3 bedroom apartment / own door two storey unit type plans on the following pages.

Private open space for the Apartments & own door apartments is provided as balconies, wintergardens and terraces orientated north, south, east & west.

Communal private open space is provided in part internally within 2no. Amenity Centres located at first floor of Block B & Block CD & part externally in 5no. courtyards orientated north, east south & west with roof terraces located at Block G that will afford stunning distant views to all occupiers. Secured bin & long term bike storage are to be provided in close proximity to the Apartment Blocks & own door two storey apartment units entrances.

#### Privacy

The design accords with Section 10 of the Urban Design Manual (2009) to address privacy and amenity. A minimum separation distance of 22 metres is provided between directly opposing above ground floor windows.

All dwellings with direct podium and street frontage have a privacy strip of at least 1.5 / 2 metres that will be an attractive and subtle landscaped zone.

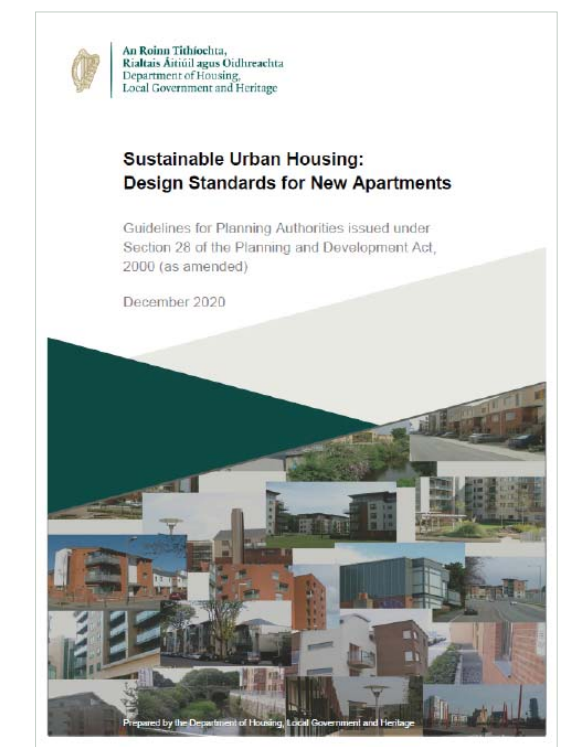



Overview of Unit Types  
at First Floor of Blocks A-G

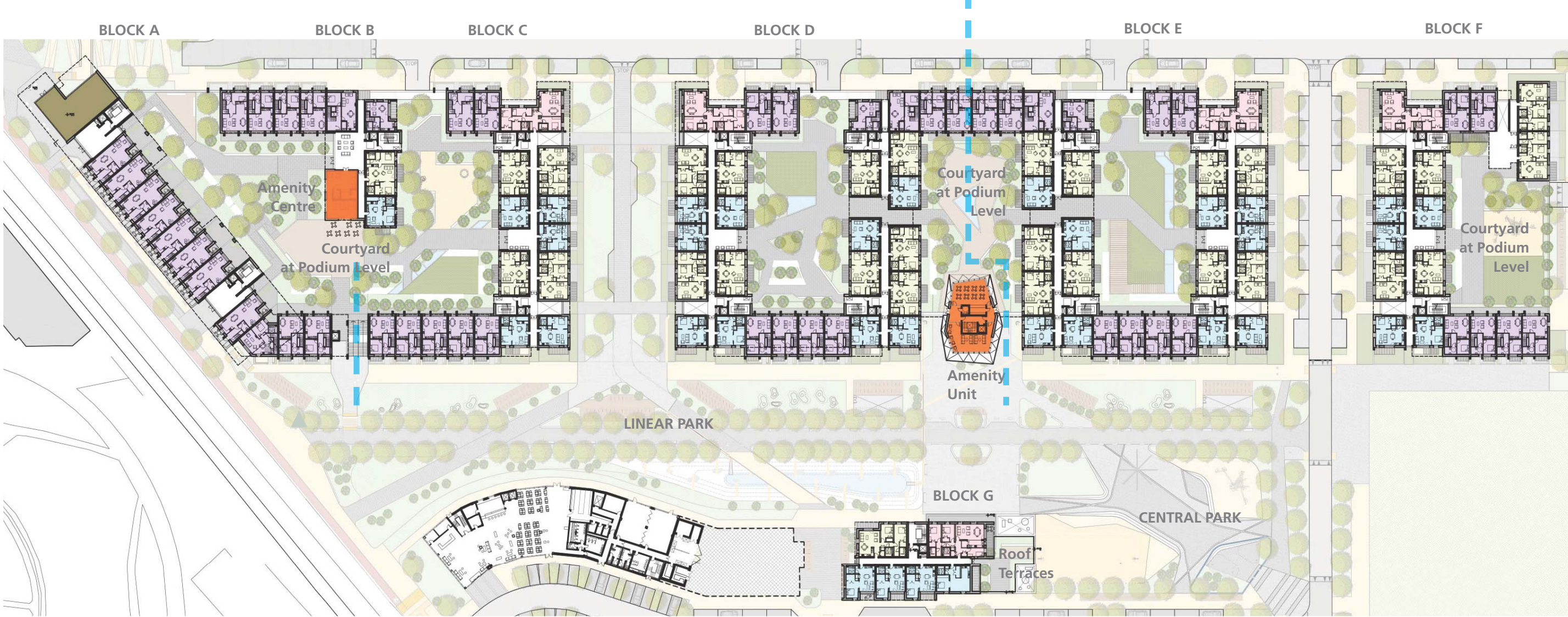

▲ First Floor Plan, Scale 1:1000

- 1 Bedroom Apartment
- 2 Bedroom Apartment
- 3 Bedroom Apartment
- 2/3 Bedroom Own-Door Apartment  
2 storey

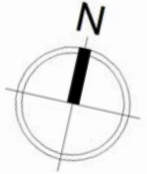

Section 1



## Schedules of Apartment & Own Door two storey Apartment Unit Types Mix

Apartment Type	Description	Mix	No. of units	Unit GFA	Total GFA
		%		(m <sup>2</sup> )	(m <sup>2</sup> )
Type 1A-01	1 Bed - 2 persons	11.4%	80	50.6	4048
Type 1A-02	1 Bed - 2 persons	9.1%	64	50.6	3238.4
Type 1B	1 Bed - 2 persons	5.9%	41	51.6	2115.6
Type 1C	1 Bed - 2 persons	2.3%	16	46	736
Type 1D	1 Bed - 2 persons	1.7%	12	50.6	607.2
Type 1E	1 Bed - 2 persons	5.4%	38	49.7	1888.6
Type 1F	1 Bed - 2 persons	1.9%	13	49.5	643.5
Type 1G	1 Bed - 2 persons	9.8%	34	52.4	1781.6
Type 1H	1 Bed - 2 persons	0.7%	5	45	225
Type 1I	1 Bed - 2 persons	1.1%	8	52.4	419.2
Type 1J	1 Bed - 2 persons	0.4%	3	53.7	161.1
Type 1K	1 Bed - 2 persons	1.0%	7	52.4	366.8
Type 2A	2 Bed - 4 persons	19.4%	136	75.1	10213.6
Type 2B	2 Bed - 4 persons	8.3%	58	76	4408
Type 2C	2 Bed - 4 persons	6.3%	44	81.9	3603.6
Type 2D	2 Bed - 4 persons	1.1%	8	80	640
Type 2E	2 Bed - 4 persons	1.4%	10	80	800
Type 2F	2 Bed - 4 persons	2.9%	20	81.7	1634
Type 2G	2 Bed - 4 persons	2.7%	19	73.3	1392.7
Type 2H	2 Bed - 4 persons	0.6%	4	84	336
Type 2I	2 Bed - 4 persons	1.0%	7	84	588
Type 2J	2 Bed - 4 persons	5.0%	35	82	2870
Type 2K	2 Bed - 4 persons	0.7%	5	86.1	430.5
Type 3A	3 Bed - 5 persons	0.7%	5	107.5	537.5
Type 3B	3 Bed - 5 persons	0.6%	4	103.4	413.6
Type 3C	3 Bed - 5 persons	3.4%	24	107.3	2575.2
			<b>700</b>		<b>46,673.70</b>

Apartment Type	Description	Mix	No. of units
Apartment	1 bed unit	46%	321
	2 bed unit	49%	346
	3 bed unit	5%	33
			<b>700</b>

Own Door Apartment Type	Description	Mix	No. of units	Unit GFA	Total GFA
		%		(m <sup>2</sup> )	(m <sup>2</sup> )
Type D2A	2 Bed / 4 Persons 2 Storey	62.0%	31	91.07	2823.17
Type D2B	2 Bed / 4 Persons 2 Storey	6.0%	3	107.2	321.6
Type D2C	2 Bed / 4 Persons 2 Storey	6.0%	3	102.7	308.1
Type D2D	3 Bed / 5 Persons 2 Storey	2.0%	1	93.6	93.6
Type D3E	3 Bed / 5 Persons 2 Storey	16.0%	8	130.1	1040.8
Type D3F	3 Bed / 5 Persons 2 Storey	8.0%	4	109.5	438
			<b>50</b>		<b>5,025.27</b>

Own Door Apartments	Description	Mix	No. of units
	1 bed unit	0%	0
	2 bed unit	76%	38
	3 bed unit	24%	12
			<b>50</b>

Total Unit Mix	Description	Mix	No. of units
	1 bed unit	43%	321
	2 bed unit	51%	384
	3 bed unit	6%	45
<b>Total No. of Units</b>			<b>750</b>

Total GFA (m <sup>2</sup> )
<b>51,698.97</b>

Unit Type	Blocks							Total	Apts Mix	
	A	B	C	D	E	F	G			
		[Units No.]							[Units No.]	[%]
<b>Apartments</b>										
1 Bed	45	19	45	77	77	31	27	321	46%	
2 Bed	35	19	47	91	91	56	7	346	49%	
3 Bed	18	0	1	1	1	6	6	33	5%	
<b>Total Apts</b>	<b>98</b>	<b>38</b>	<b>93</b>	<b>169</b>	<b>169</b>	<b>93</b>	<b>40</b>	<b>700</b>		
<b>Own Door Apartments</b>										
2 Bed	3	5	6	9	9	6	0	38	76%	
3 Bed	8	1	1	1	1	0	0	12	24%	
<b>Total Own Door Apartments</b>	<b>11</b>	<b>6</b>	<b>7</b>	<b>10</b>	<b>10</b>	<b>6</b>	<b>0</b>	<b>50</b>		
<b>Total Apts &amp; Own Door Apts</b>										
1 Bed	45	19	45	77	77	31	27	321	43%	
2 Bed	38	24	53	100	100	62	7	384	51%	
3 Bed	26	1	2	2	2	6	6	45	6%	
<b>Total Apts &amp; Own Door Apts</b>	<b>109</b>	<b>44</b>	<b>100</b>	<b>179</b>	<b>179</b>	<b>99</b>	<b>40</b>	<b>750</b>		

Housing Quality Assessment - Apartment Types  
1-Bedroom Apartments

**TYPE 1A-01**

1 BEDROOM APARTMENT

(2 PERSONS)

1:50 @ A3

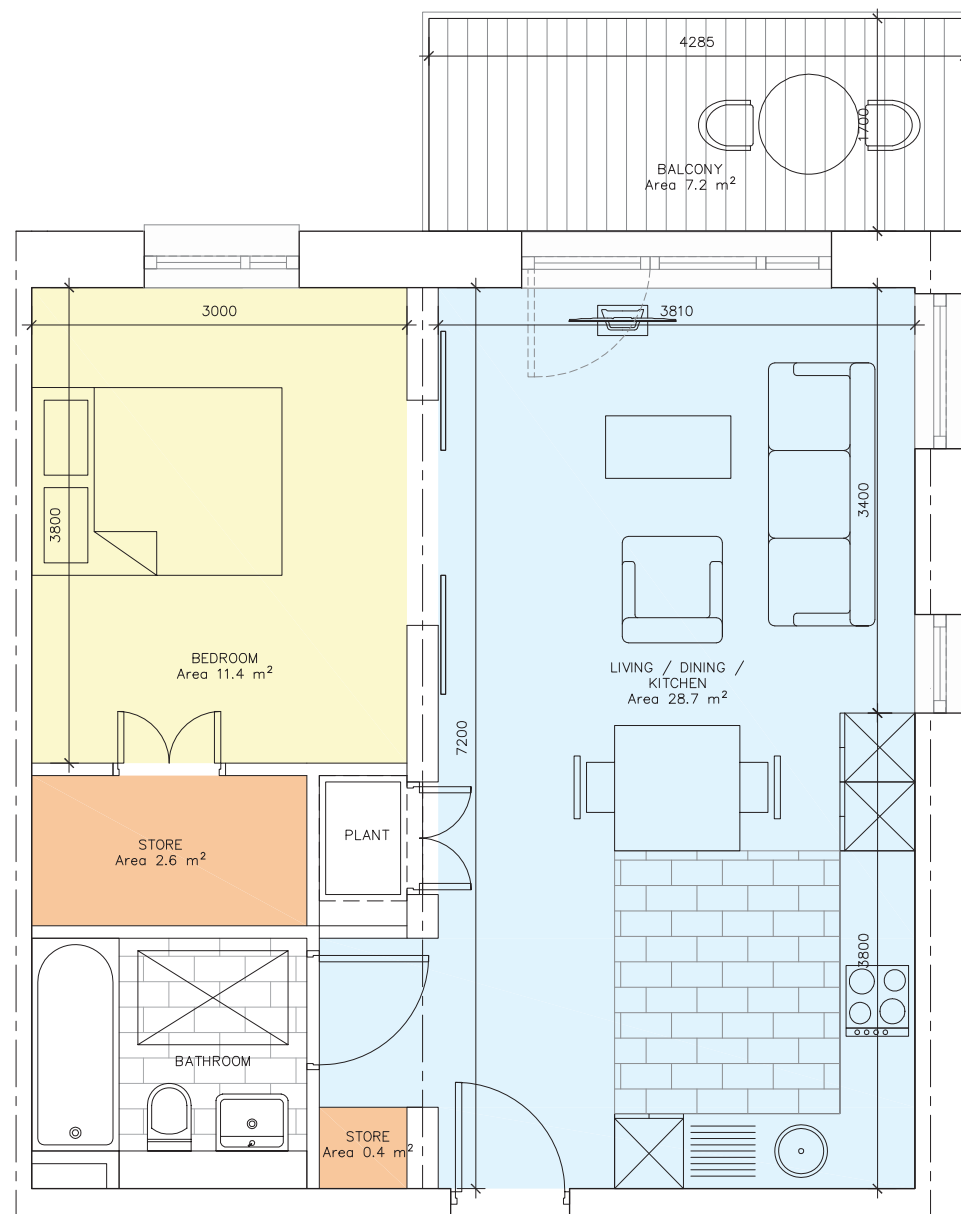

UNIT TYPE 1A-01		
ROOM	REQUIRED	PROPOSED
1 bedroom apt overall floor area	45 sqm	50.6 sqm
Living/ Dining/ Kitchen aggregate floor area	23 sqm	28.7 sqm
width of living/ dining	3.3 m	3.4 m
Bedroom 1 area/ width	11.4 sqm/ 2.8m	11.4 sqm/ 3m
bedroom aggregate floor area	11.4 sqm	11.4 sqm
Storage area	3 sqm	3.0 sqm
Balcony area	5 sqm	7.2 sqm

**Legend**

- Living Areas
- Bedrooms
- Storage Areas

Housing Quality Assessment - Apartment Types  
1-Bedroom Apartments

**TYPE 1A-02**

1 BEDROOM APARTMENT

(2 PERSONS)

1:50 @ A3

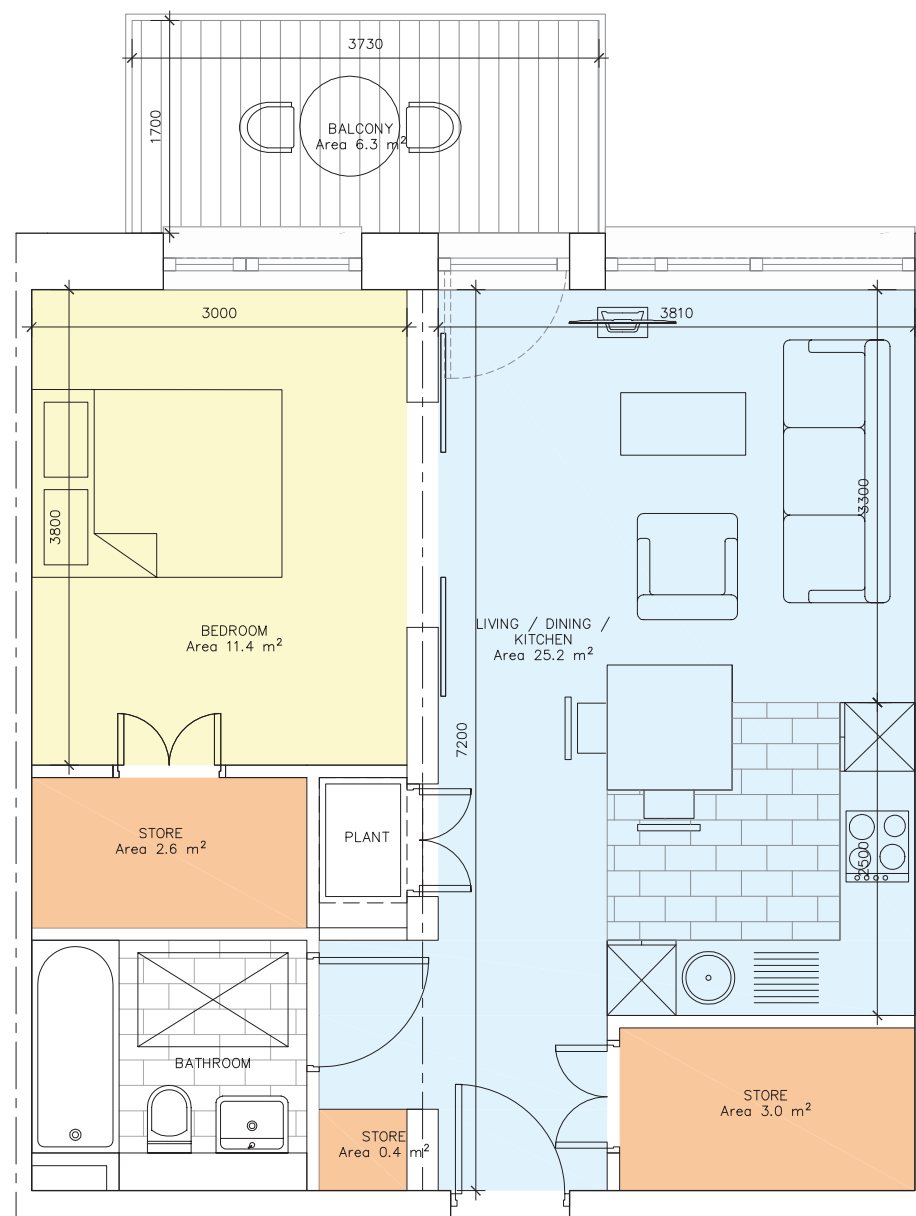

UNIT TYPE 1A-02		
ROOM	REQUIRED	PROPOSED
1 bedroom apt overall floor area	45 sqm	50.6 sqm
Living/ Dining/ Kitchen aggregate floor area	23 sqm	25.2 sqm
width of living/ dining	3.3 m	3.3 m
Bedroom 1 area/ width	11.4 sqm/ 2.8m	11.4 sqm/ 3m
bedroom aggregate floor area	11.4 sqm	11.4 sqm
Storage area	3 sqm	6.0 sqm
Balcony area	5 sqm	6.3 sqm

**Legend**

- Living Areas
- Bedrooms
- Storage Areas

Housing Quality Assessment - Apartment Types  
1-Bedroom Apartments

**TYPE 1B**

1 BEDROOM APARTMENT

(2 PERSONS)

1:50 @ A3

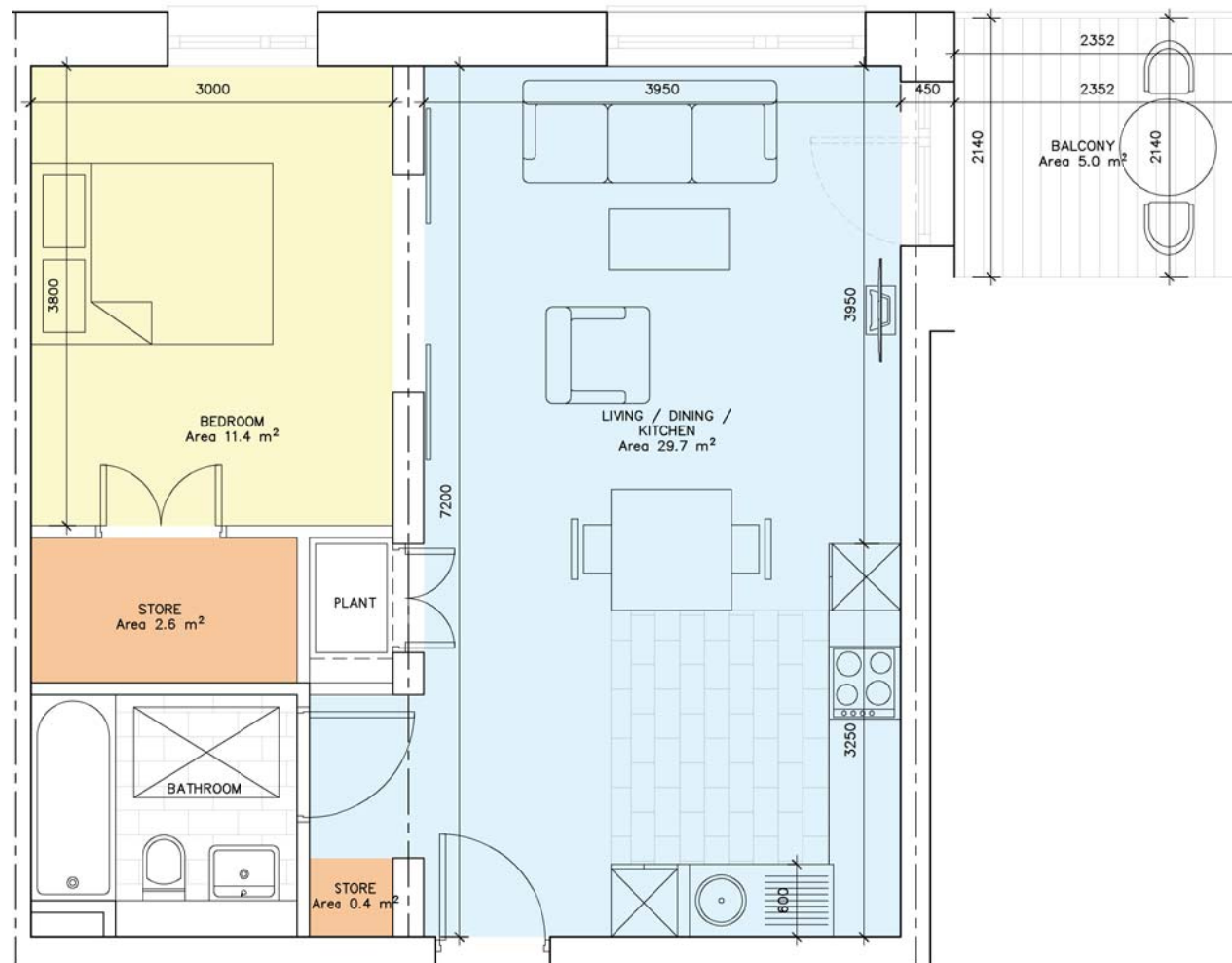

UNIT TYPE 1B		
ROOM	REQUIRED	PROPOSED
1 bedroom apt overall floor area	45 sqm	51.6 sqm
Living/ Dining/ Kitchen aggregate floor area	23 sqm	29.7 sqm
width of living/ dining	3.3 m	3.95 m
Bedroom 1 area/ width	11.4 sqm/ 2.8m	11.4 sqm/ 3m
bedroom aggregate floor area	11.4 sqm	11.4 sqm
Storage area	3 sqm	3.0 sqm
Balcony area	5 sqm	5.0 sqm

**Legend**

- Living Areas
- Bedrooms
- Storage Areas



Housing Quality Assessment - Apartment Types  
1-Bedroom Apartments

**TYPE 1C**

1 BEDROOM APARTMENT

(2 PERSONS)

1:50 @ A3

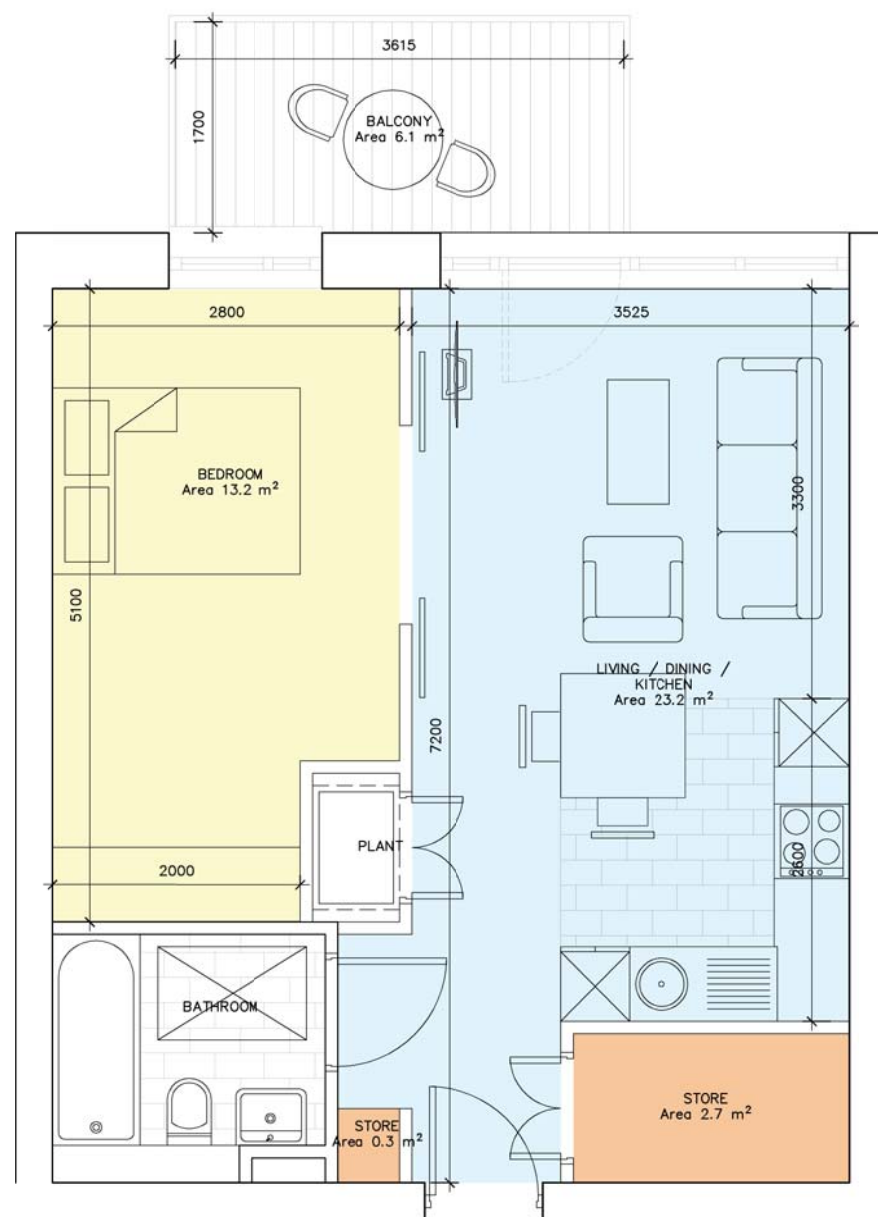

UNIT TYPE 1C		
ROOM	REQUIRED	PROPOSED
1 bedroom apt overall floor area	45 sqm	46 sqm
Living/ Dining/ Kitchen aggregate floor area	23 sqm	23.2 sqm
width of living/ dining	3.3 m	3.3 m
Bedroom 1 area/ width	11.4 sqm/ 2.8m	13.2 sqm/ 2.8m
bedroom aggregate floor area	11.4 sqm	13.2 sqm
Storage area	3 sqm	3.0 sqm
Balcony area	5 sqm	6.1 sqm

**Legend**

- Living Areas
- Bedrooms
- Storage Areas

Housing Quality Assessment - Apartment Types  
1-Bedroom Apartments

**TYPE 1D**

1 BEDROOM APARTMENT

(2 PERSONS)

1:50 @ A3

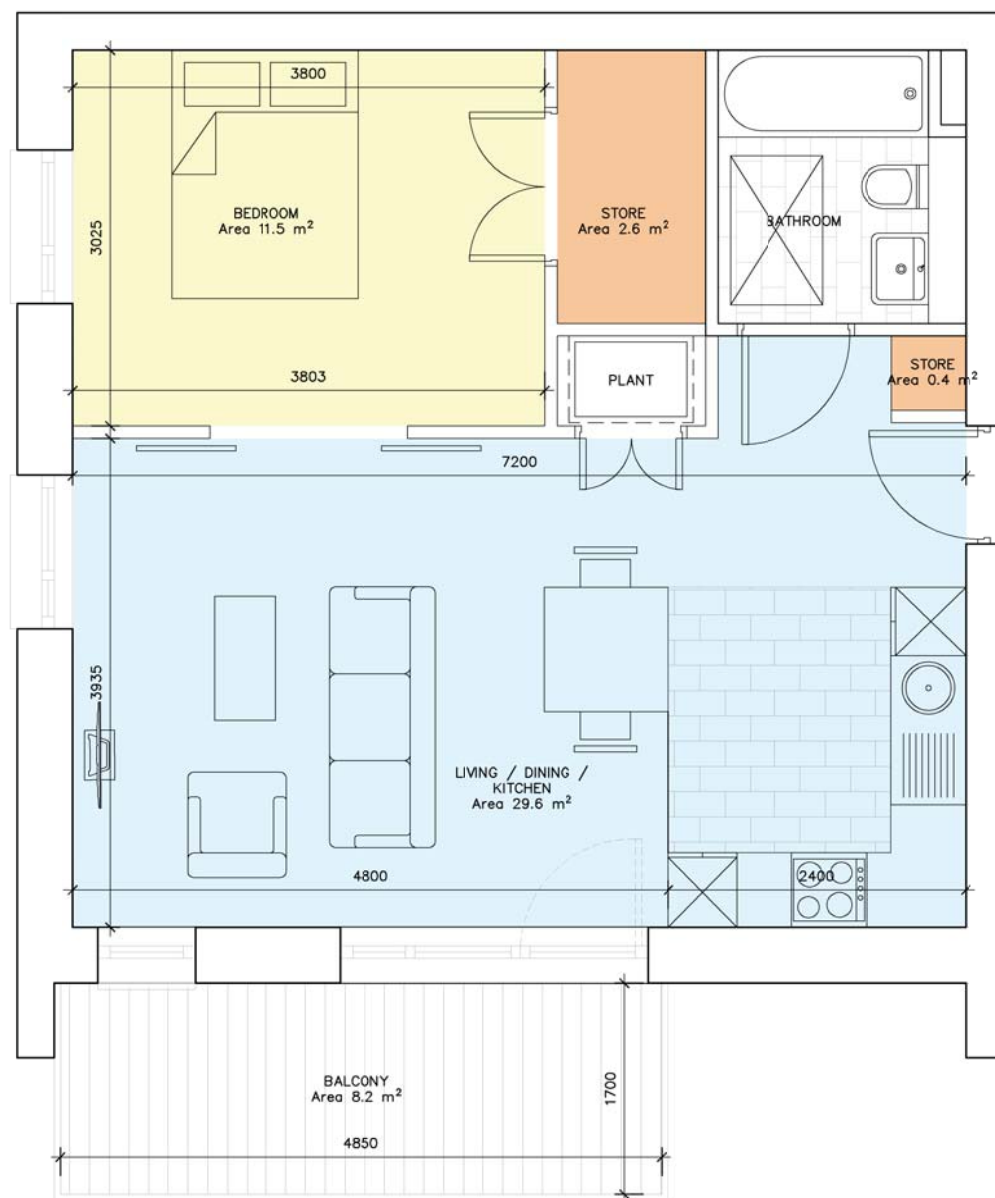

UNIT TYPE 1D		
ROOM	REQUIRED	PROPOSED
1 bedroom apt overall floor area	45 sqm	50.6 sqm
Living/ Dining/ Kitchen aggregate floor area	23 sqm	29.6 sqm
width of living/ dining	3.3 m	3.9 m
Bedroom 1 area/ width	11.4 sqm/ 2.8m	11.5 sqm/ 3m
bedroom aggregate floor area	11.4 sqm	11.5 sqm
Storage area	3 sqm	3.0 sqm
Balcony area	5 sqm	8.2 sqm

**Legend**

- Living Areas
- Bedrooms
- Storage Areas



Housing Quality Assessment - Apartment Types  
1-Bedroom Apartments

**TYPE 1E**

1 BEDROOM APARTMENT

(2 PERSONS)

1:50 @ A3

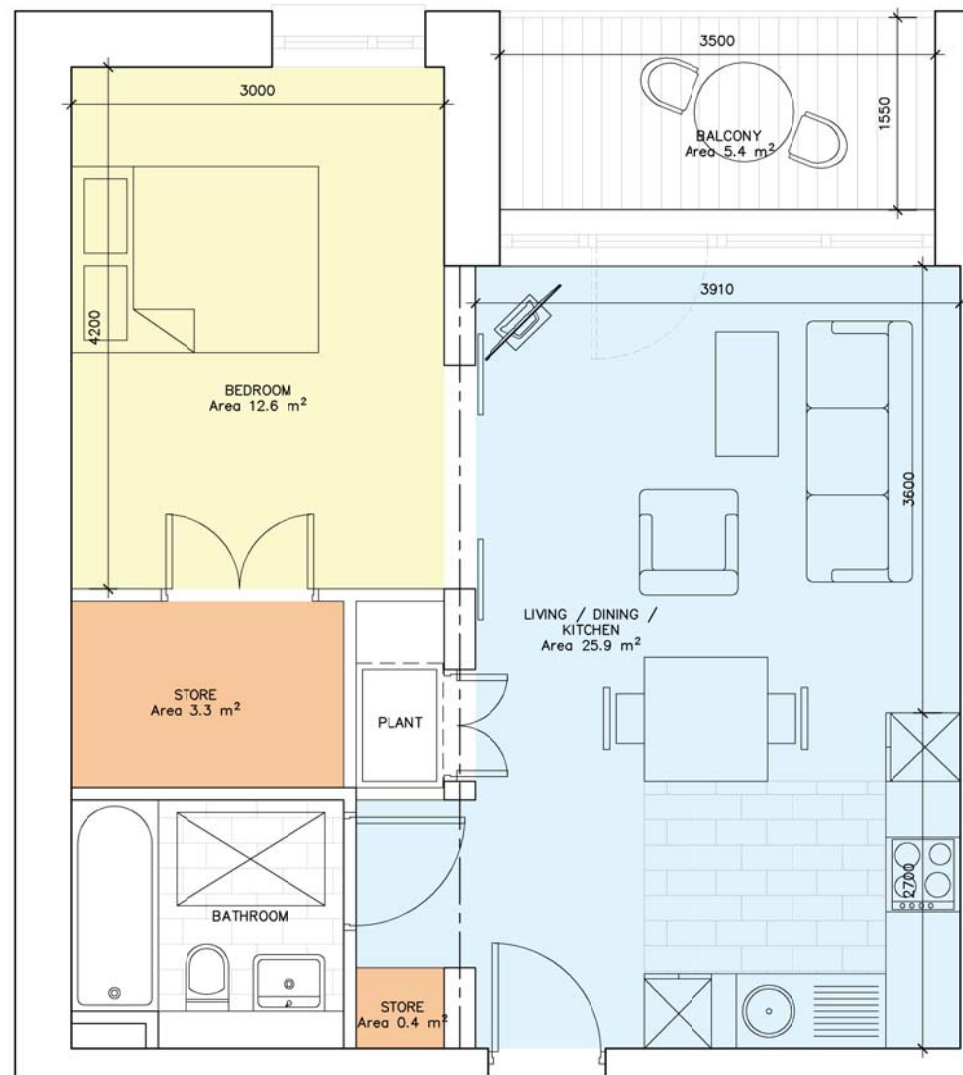

UNIT TYPE 1E		
ROOM	REQUIRED	PROPOSED
1 bedroom apt overall floor area	45 sqm	49.7 sqm
Living/ Dining/ Kitchen aggregate floor area	23 sqm	25.9 sqm
width of living/ dining	3.3 m	3.6 m
Bedroom 1 area/ width	11.4 sqm/ 2.8m	12.6 sqm/ 3m
bedroom aggregate floor area	11.4 sqm	12.6 sqm
Storage area	3 sqm	3.7 sqm
Balcony area	5 sqm	5.4 sqm

**Legend**

- Living Areas
- Bedrooms
- Storage Areas

Housing Quality Assessment - Apartment Types  
1-Bedroom Apartments

**TYPE 1F**

1 BEDROOM APARTMENT

(2 PERSONS)

1:50 @ A3

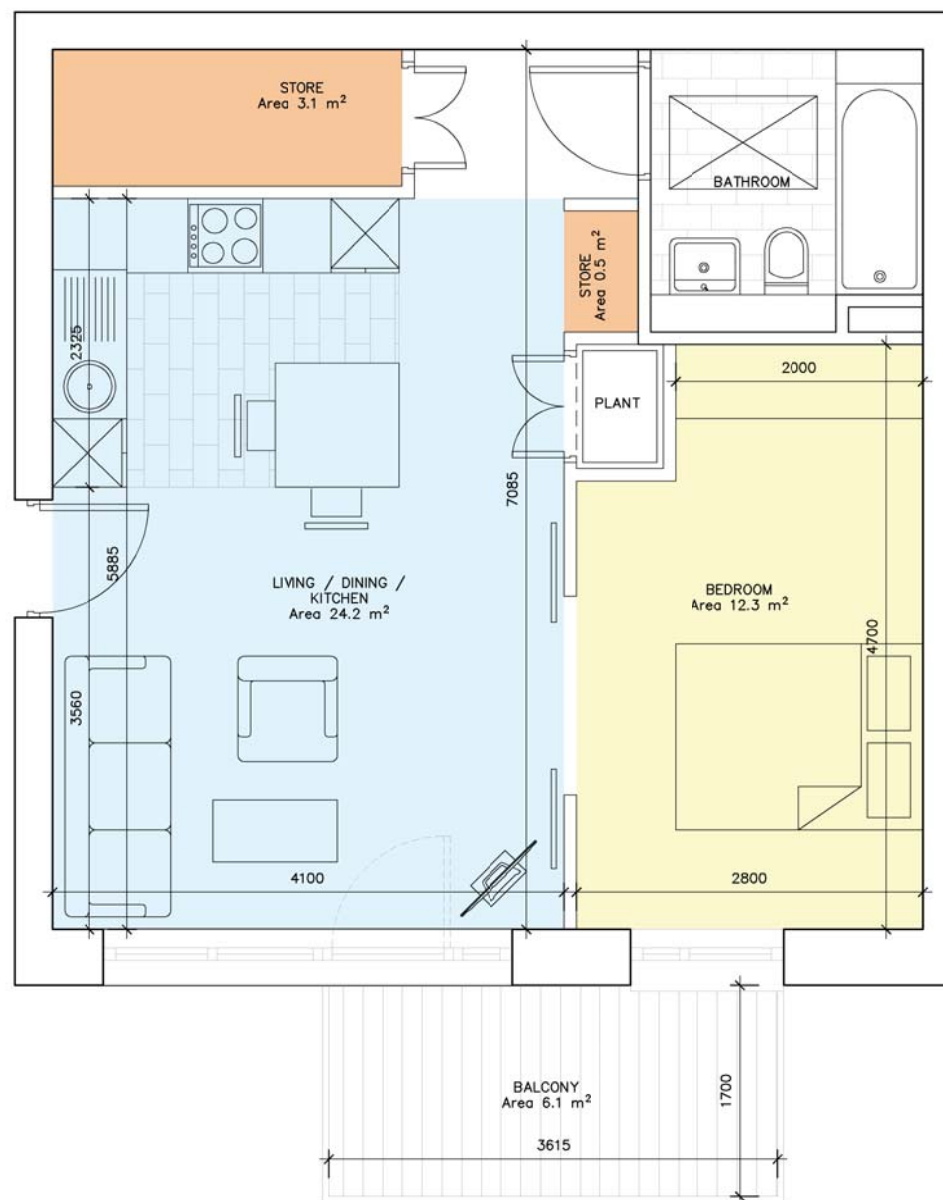

CO		
ROOM	REQUIRED	PROPOSED
1 bedroom apt overall floor area	45 sqm	49.5 sqm
Living/ Dining/ Kitchen aggregate floor area	23 sqm	24.2 sqm
width of living/ dining	3.3 m	3.5 m
Bedroom 1 area/ width	11.4 sqm/ 2.8m	12.3 sqm/ 2.8m
bedroom aggregate floor area	11.4 sqm	12.3 sqm
Storage area	3 sqm	3.6 sqm
Balcony area	5 sqm	6.1 sqm

**Legend**

- Living Areas
- Bedrooms
- Storage Areas



Housing Quality Assessment - Apartment Types  
1-Bedroom Apartments

**TYPE 1G**

1 BEDROOM APARTMENT

(2 PERSONS)

1:50 @ A3

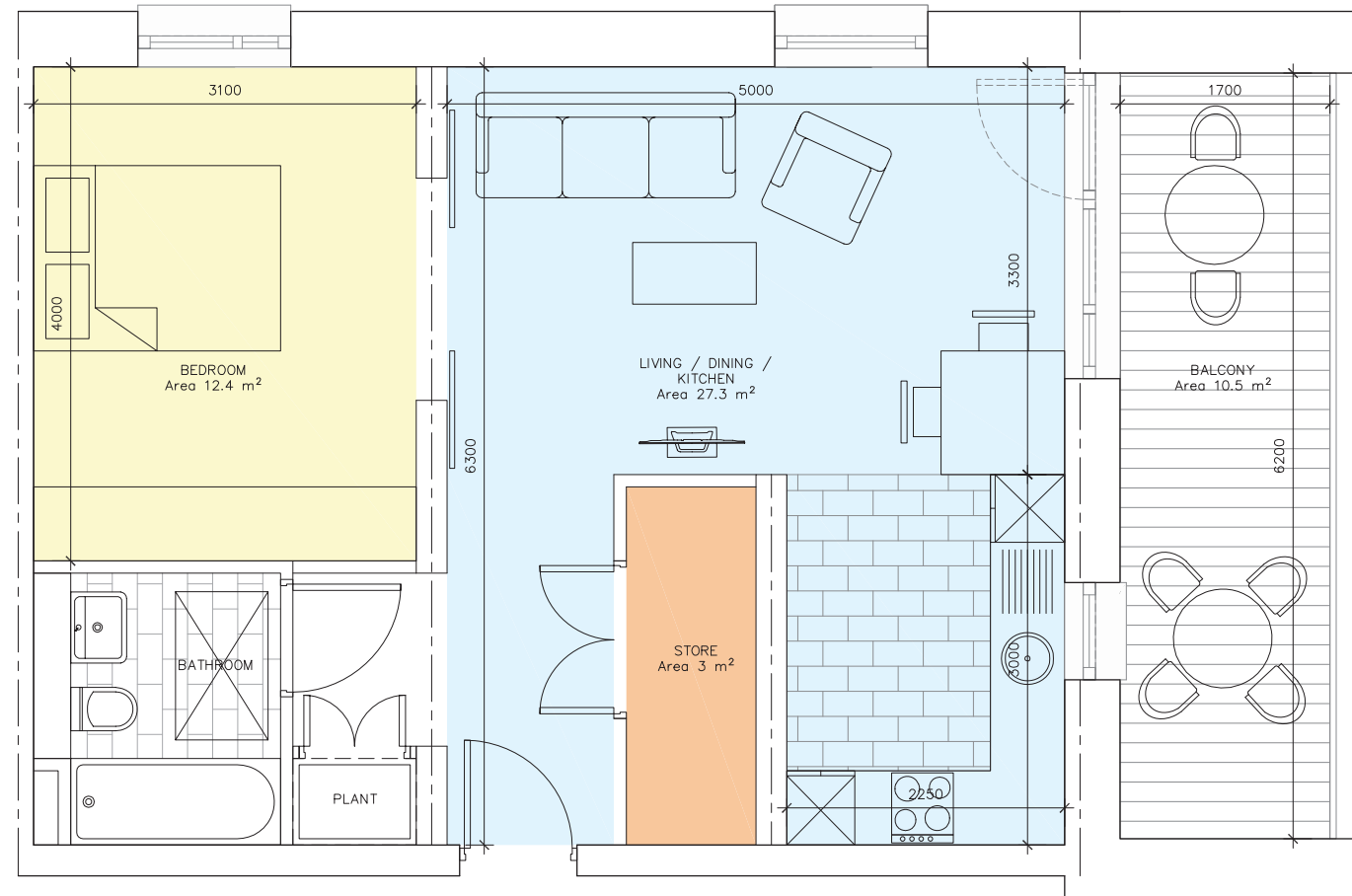

UNIT TYPE 1G		
ROOM	REQUIRED	PROPOSED
1 bedroom apt overall floor area	45 sqm	52.4 sqm
Living/ Dining/ Kitchen aggregate floor area	23 sqm	27.3 sqm
width of living/ dining	3.3 m	3.3 m
Bedroom 1 area/ width	11.4 sqm/ 2.8m	12.4 sqm/ 3.1m
bedroom aggregate floor area	11.4 sqm	12.4 sqm
Storage area	3 sqm	3.0 sqm
Balcony area	5 sqm	10.5 sqm

**Legend**

- Living Areas
- Bedrooms
- Storage Areas

Housing Quality Assessment - Apartment Types  
1-Bedroom Apartments

**TYPE 1H**

1 BEDROOM APARTMENT  
(2 PERSONS)  
1:50 @ A3

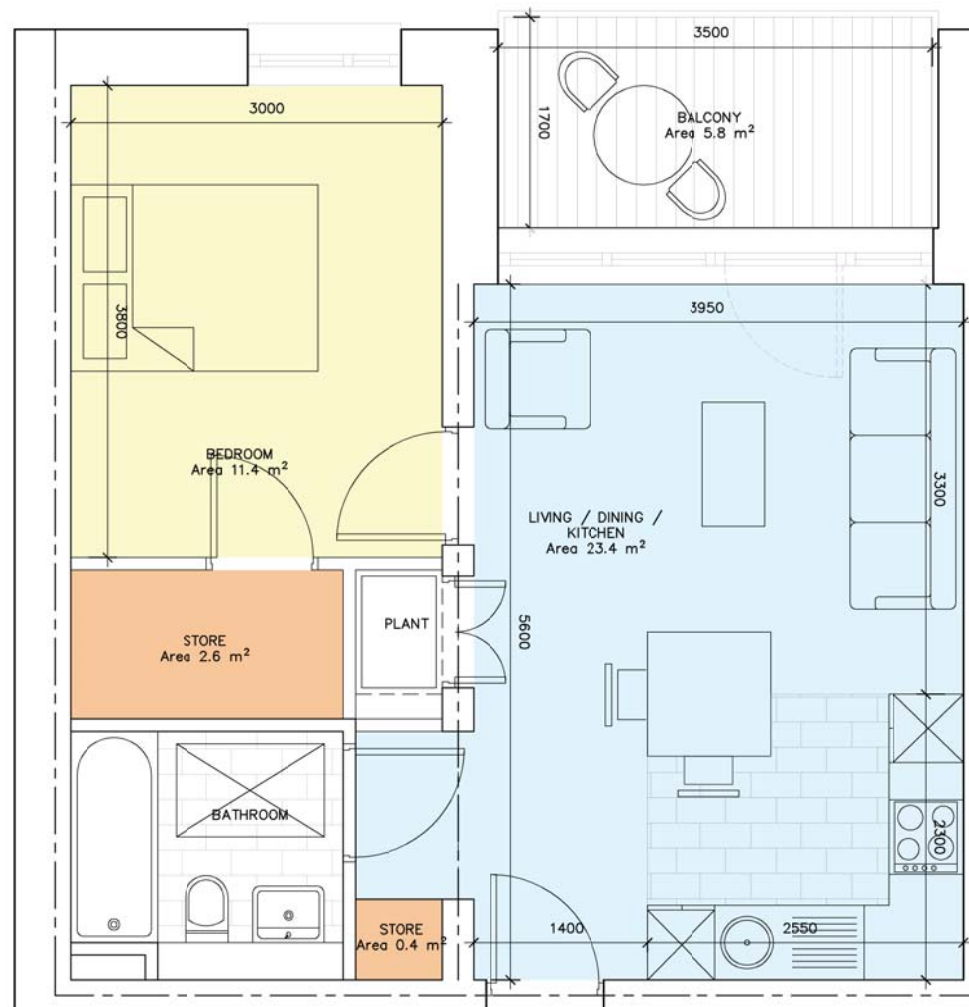

UNIT TYPE 1H		
ROOM	REQUIRED	PROPOSED
1 bedroom apt overall floor area	45 sqm	45 sqm
Living/ Dining/ Kitchen aggregate floor area	23 sqm	23.4 sqm
width of living/ dining	3.3 m	3.3 m
Bedroom 1 area/ width	11.4 sqm/ 2.8m	11.4 sqm/ 3m
bedroom aggregate floor area	11.4 sqm	11.4 sqm
Storage area	3 sqm	3.0 sqm
Balcony area	5 sqm	5.8 sqm

Legend

- Living Areas
- Bedrooms
- Storage Areas



Housing Quality Assessment - Apartment Types  
1-Bedroom Apartments

**TYPE 1I**

1 BEDROOM APARTMENT

(2 PERSONS)

1:50 @ A3

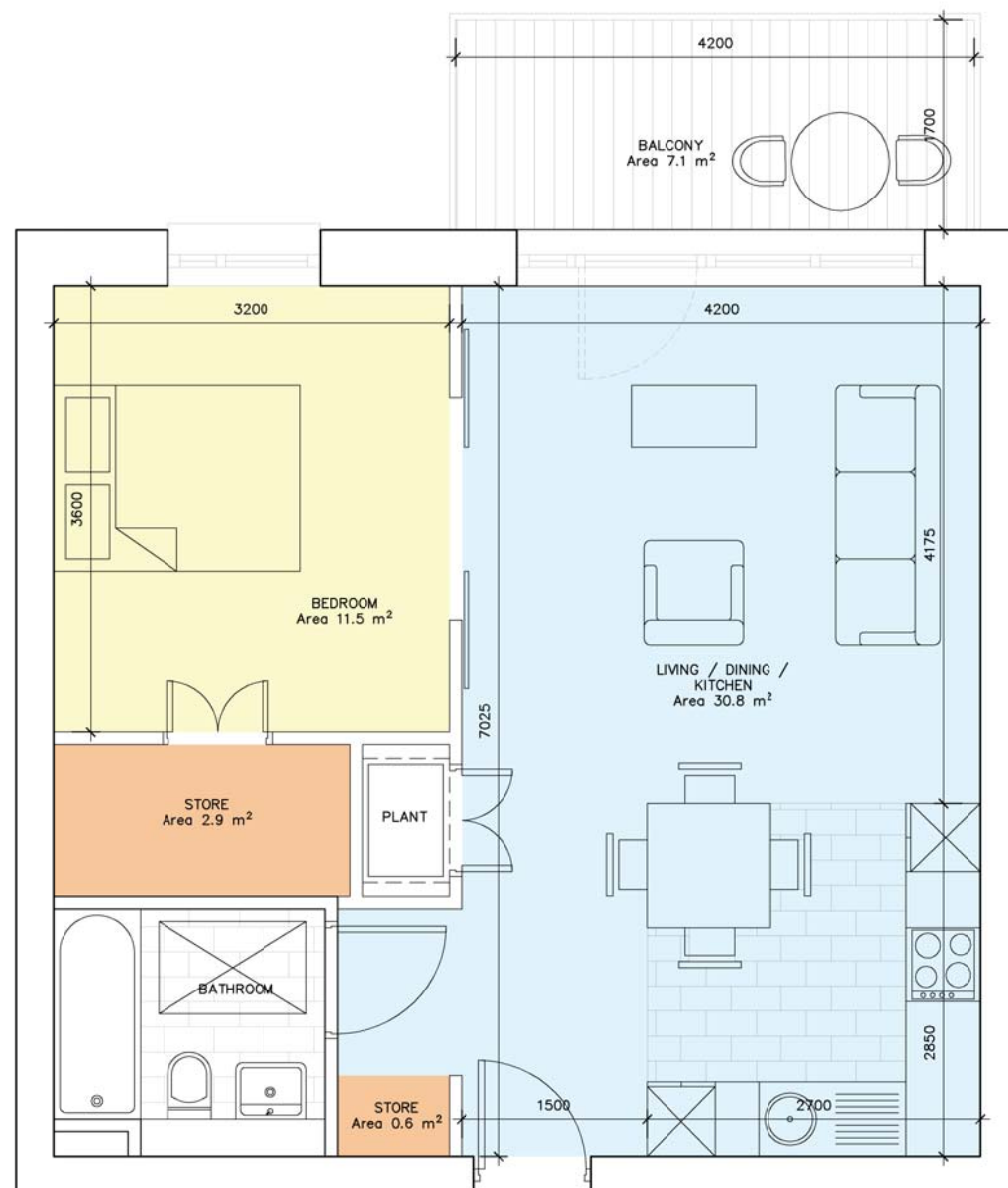

UNIT TYPE 1 I		
ROOM	REQUIRED	PROPOSED
1 bedroom apt overall floor area	45 sqm	52.4 sqm
Living/ Dining/ Kitchen aggregate floor area	23 sqm	30.8 sqm
width of living/ dining	3.3 m	4.1 m
Bedroom 1 area/ width	11.4 sqm/ 2.8m	11.5 sqm/ 3.2m
bedroom aggregate floor area	11.4 sqm	11.5 sqm
Storage area	3 sqm	3.5 sqm
Balcony area	5 sqm	7.1 sqm

**Legend**

- Living Areas
- Bedrooms
- Storage Areas

Housing Quality Assessment - Apartment Types  
1-Bedroom Apartments

**TYPE 1J**

1 BEDROOM APARTMENT

(2 PERSONS)

1:50 @ A3

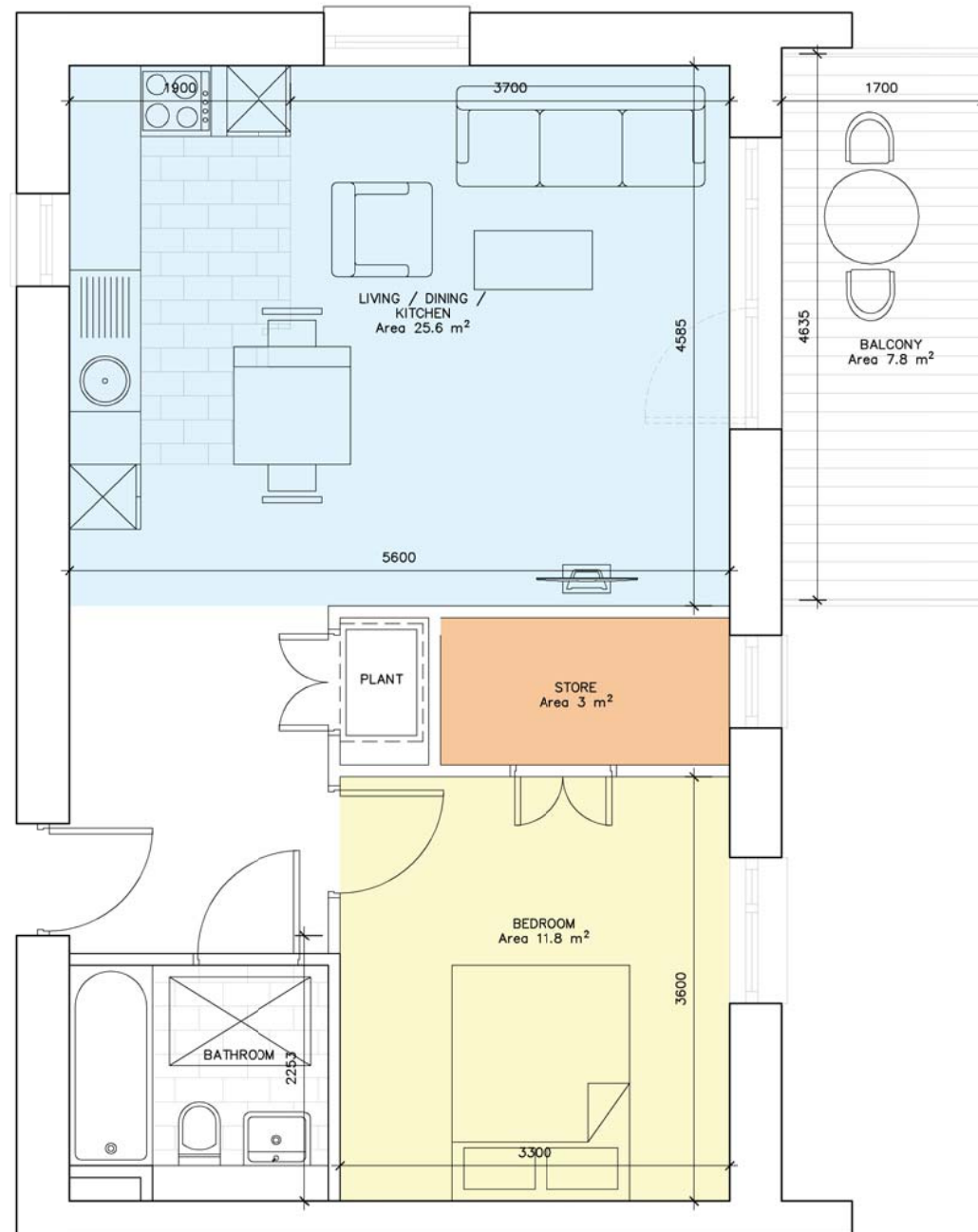

UNIT TYPE 1 J		
ROOM	REQUIRED	PROPOSED
1 bedroom apt overall floor area	45 sqm	53.7 sqm
Living/ Dining/ Kitchen aggregate floor area	23 sqm	25.6 sqm
width of living/ dining	3.3 m	3.7 m
Bedroom 1 area/ width	11.4 sqm/ 2.8m	11.8 sqm/ 3.3m
bedroom aggregate floor area	11.4 sqm	11.8 sqm
Storage area	3 sqm	3 sqm
Balcony area	5 sqm	7.8 sqm

**Legend**

- Living Areas
- Bedrooms
- Storage Areas



Housing Quality Assessment - Apartment Types  
1-Bedroom Apartments

**TYPE 1K**

1 BEDROOM APARTMENT

(2 PERSONS)

1:50 @ A3

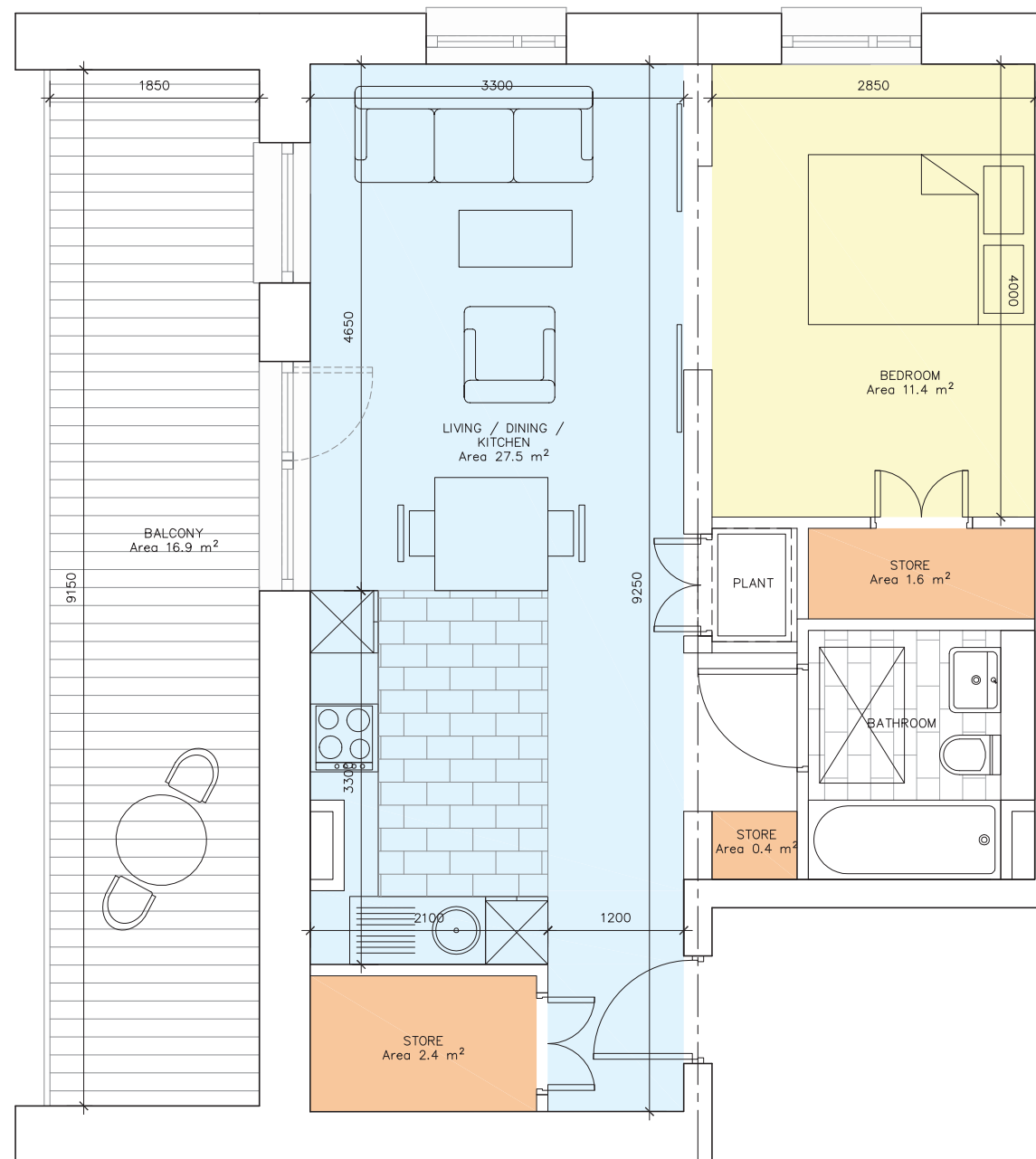

UNIT TYPE 1 K		
ROOM	REQUIRED	PROPOSED
1 bedroom apt overall floor area	45 sqm	52.4 sqm
Living/ Dining/ Kitchen aggregate floor area	23 sqm	27.5 sqm
width of living/ dining	3.3 m	3.3 m
Bedroom 1 area/ width	11.4 sqm/ 2.8m	11.4 sqm/ 2.85m
bedroom aggregate floor area	11.4 sqm	11.4 sqm
Storage area	3 sqm	4.4 sqm
Balcony area	5 sqm	16.9 sqm

**Legend**

- Living Areas
- Bedrooms
- Storage Areas

Housing Quality Assessment - Apartment Types  
2-Bedroom Apartments

**TYPE 2A**

2 BEDROOM APARTMENT

(4 PERSONS)

1:50 @ A3



UNIT TYPE 2A		
ROOM	REQUIRED	PROPOSED
2 bedroom apt (4 per.) overall floor area	73 sqm	75.1 sqm
Living/ Dining/ Kitchen aggregate floor area	30 sqm	30.5 sqm
width of living/ dining	3.6 m	4.05 m
Bedroom 1 area/ width	13 sqm/ 2.8m	13.2 sqm/ 2.85m
Bedroom 2 area/ width	11.4 sqm/ 2.8m	11.4 sqm/ 3.1m
Bedroom aggregate floor area	24.4 sqm	24.60 sqm
Storage area	6 sqm	6.2 sqm
Balcony area	7 sqm	7.1 sqm

**Legend**

- Living Areas
- Bedrooms
- Storage Areas

Housing Quality Assessment - Apartment Types  
2-Bedroom Apartments

**TYPE 2B**

2 BEDROOM APARTMENT

(4 PERSONS)

1:50 @ A3

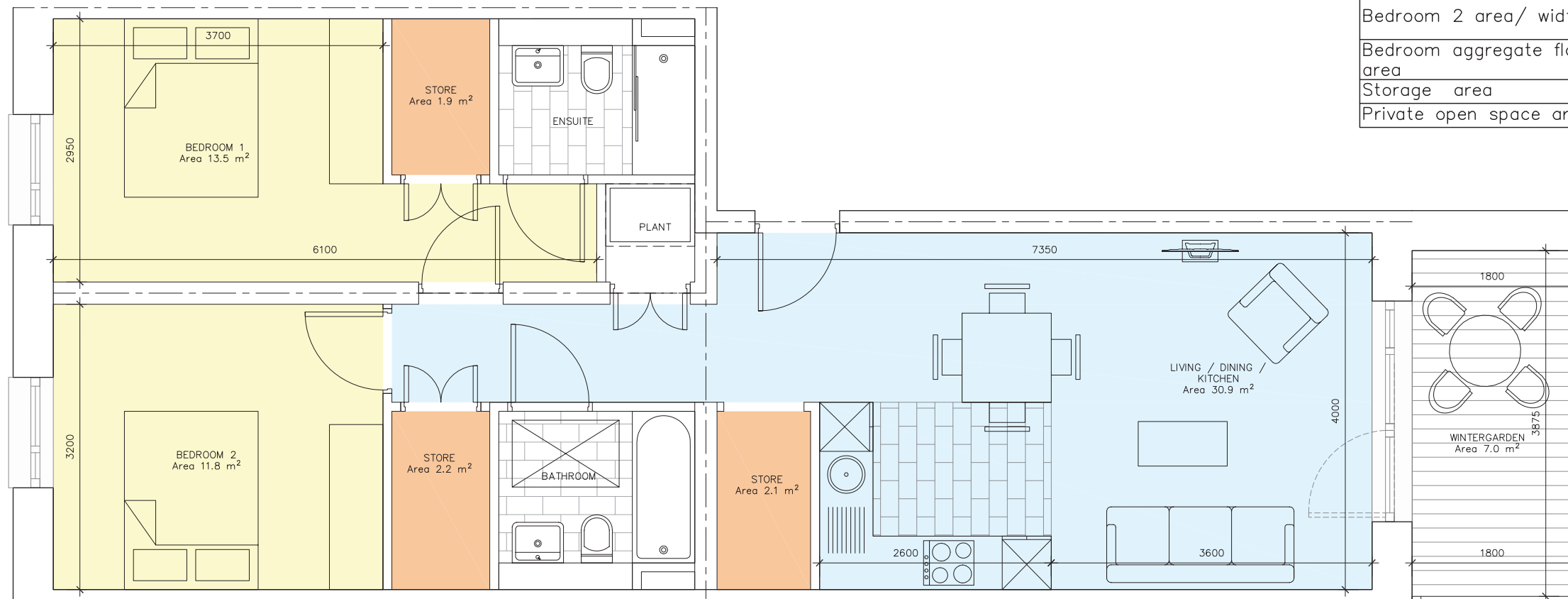

UNIT TYPE 2B		
ROOM	REQUIRED	PROPOSED
2 bedroom apt (4 per.) overall floor area	73 sqm	76 sqm
Living/ Dining/ Kitchen aggregate floor area	30 sqm	30.9 sqm
width of living/ dining	3.6 m	3.6 m
Bedroom 1 area/ width	13 sqm/ 2.8m	13.5 sqm/ 2.95m
Bedroom 2 area/ width	11.4 sqm/ 2.8m	11.8 sqm/ 3.2m
Bedroom aggregate floor area	24.4 sqm	25.3 sqm
Storage area	6 sqm	6.2 sqm
Private open space area	7 sqm	7.0 sqm



Housing Quality Assessment - Apartment Types  
2-Bedroom Apartments

**TYPE 2C**

2 BEDROOM APARTMENT

(4 PERSONS)

1:50 @ A3

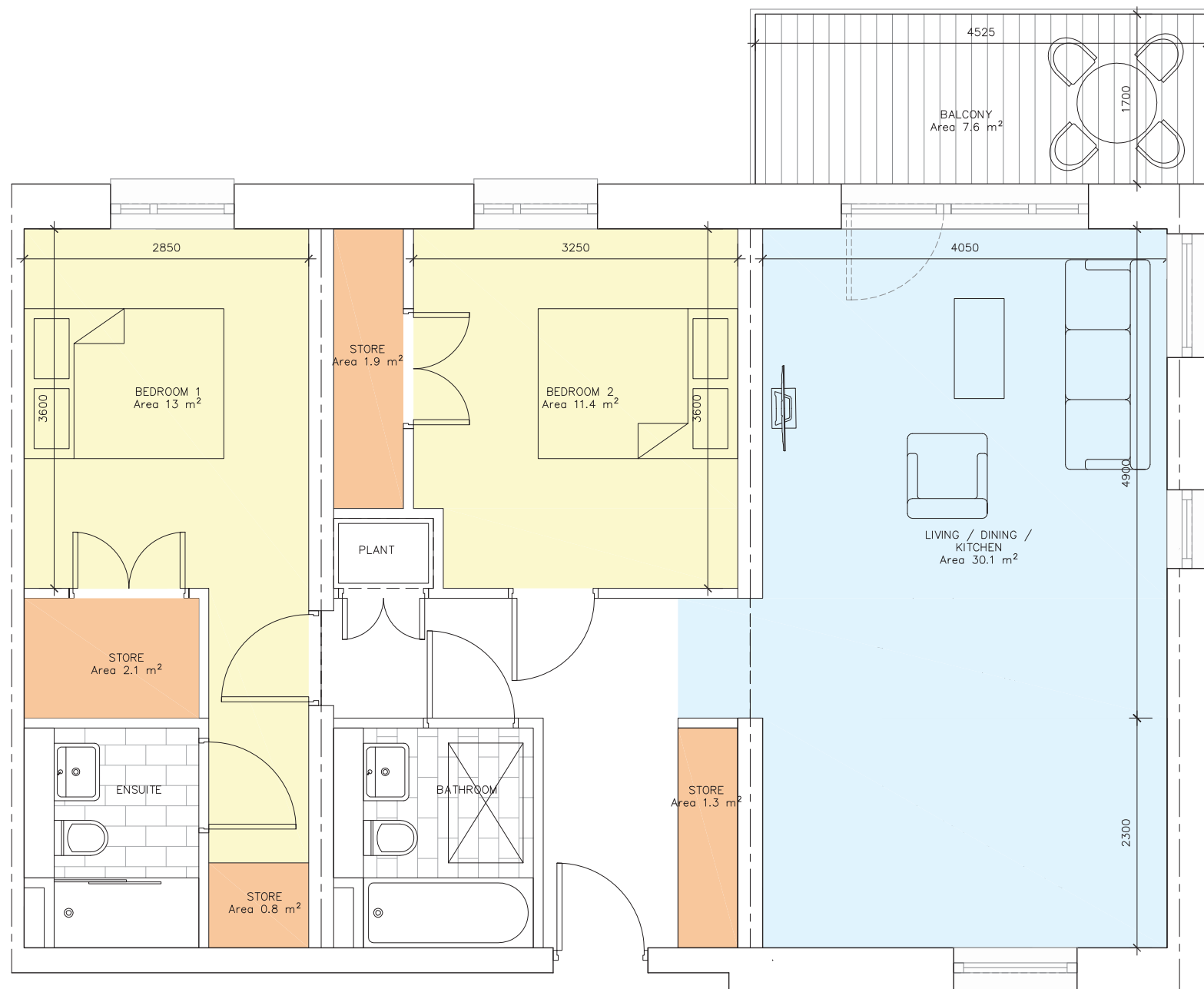

UNIT TYPE 2C		
ROOM	REQUIRED	PROPOSED
2 bedroom apt (4 per.) overall floor area	73 sqm	81.9 sqm
Living/ Dining/ Kitchen aggregate floor area	30 sqm	30.1 sqm
width of living/ dining	3.6 m	4.05 m
Bedroom 1 area/ width	13 sqm/ 2.8m	13 sqm/ 2.85m
Bedroom 2 area/ width	11.4 sqm/ 2.8m	11.4 sqm/ 3.25m
Bedroom aggregate floor area	24.4 sqm	24.4 sqm
Storage area	6 sqm	6.1 sqm
Balcony area	7 sqm	7.6 sqm

**Legend**

- Living Areas
- Bedrooms
- Storage Areas

Housing Quality Assessment - Apartment Types  
2-Bedroom Apartments

**TYPE 2D**

2 BEDROOM APARTMENT

(4 PERSONS)

1:50 @ A3

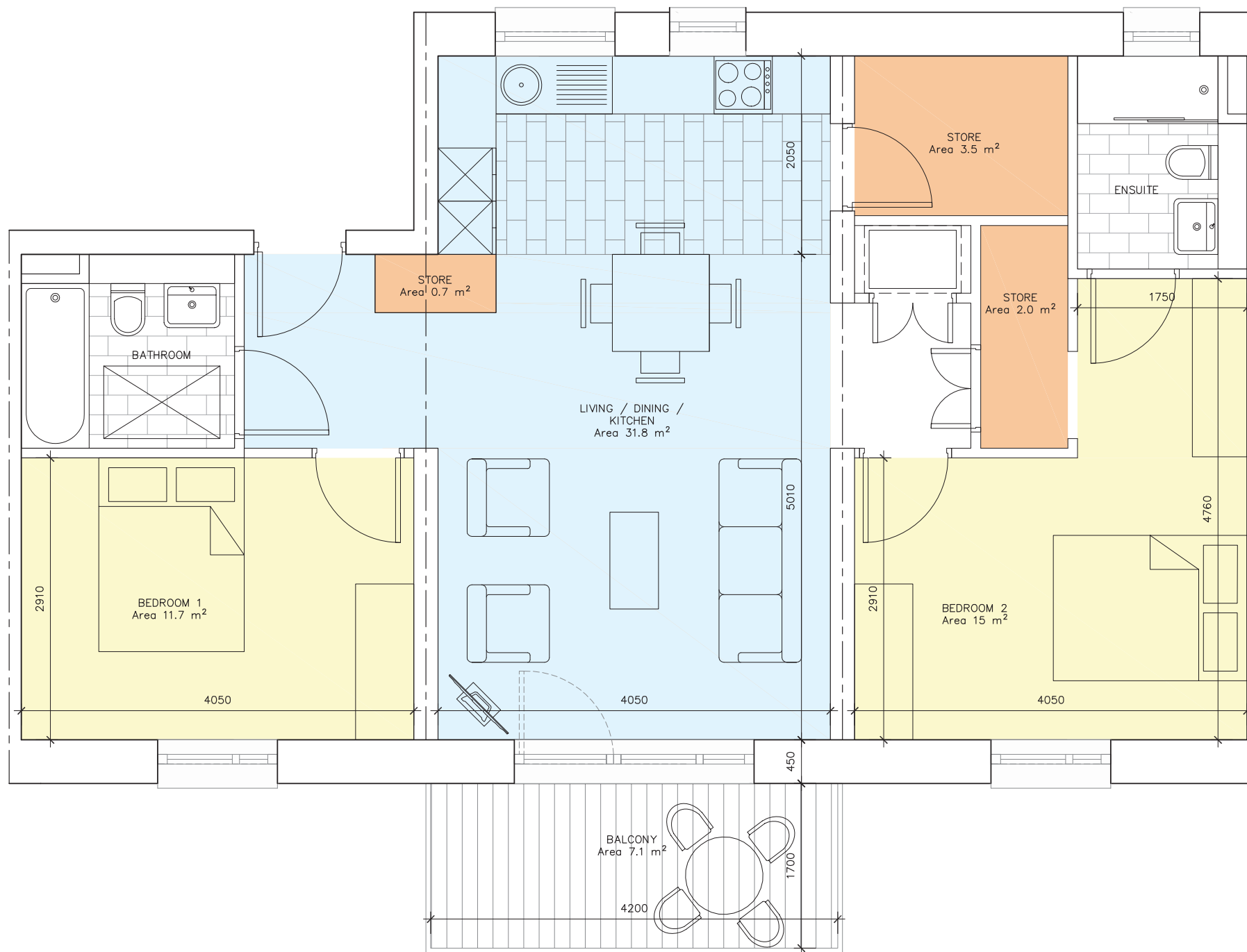

UNIT TYPE 2D		
ROOM	REQUIRED	PROPOSED
2 bedroom apt (4 per.) overall floor area	73 sqm	80 sqm
Living/ Dining/ Kitchen aggregate floor area	30 sqm	31.8 sqm
width of living/ dining	3.6 m	4.05 m
Bedroom 1 area/ width	13 sqm/ 2.8m	15 sqm/ 2.9m
Bedroom 2 area/ width	11.4 sqm/ 2.8m	11.7 sqm/ 2.9m
Bedroom aggregate floor area	24.4 sqm	26.7 sqm
Storage area	6 sqm	6.2 sqm
Balcony area	7 sqm	7.1 sqm

**Legend**

- Living Areas
- Bedrooms
- Storage Areas

Housing Quality Assessment - Apartment Types  
2-Bedroom Apartments

**TYPE 2E**

2 BEDROOM APARTMENT

(4 PERSONS)

1:50 @ A3

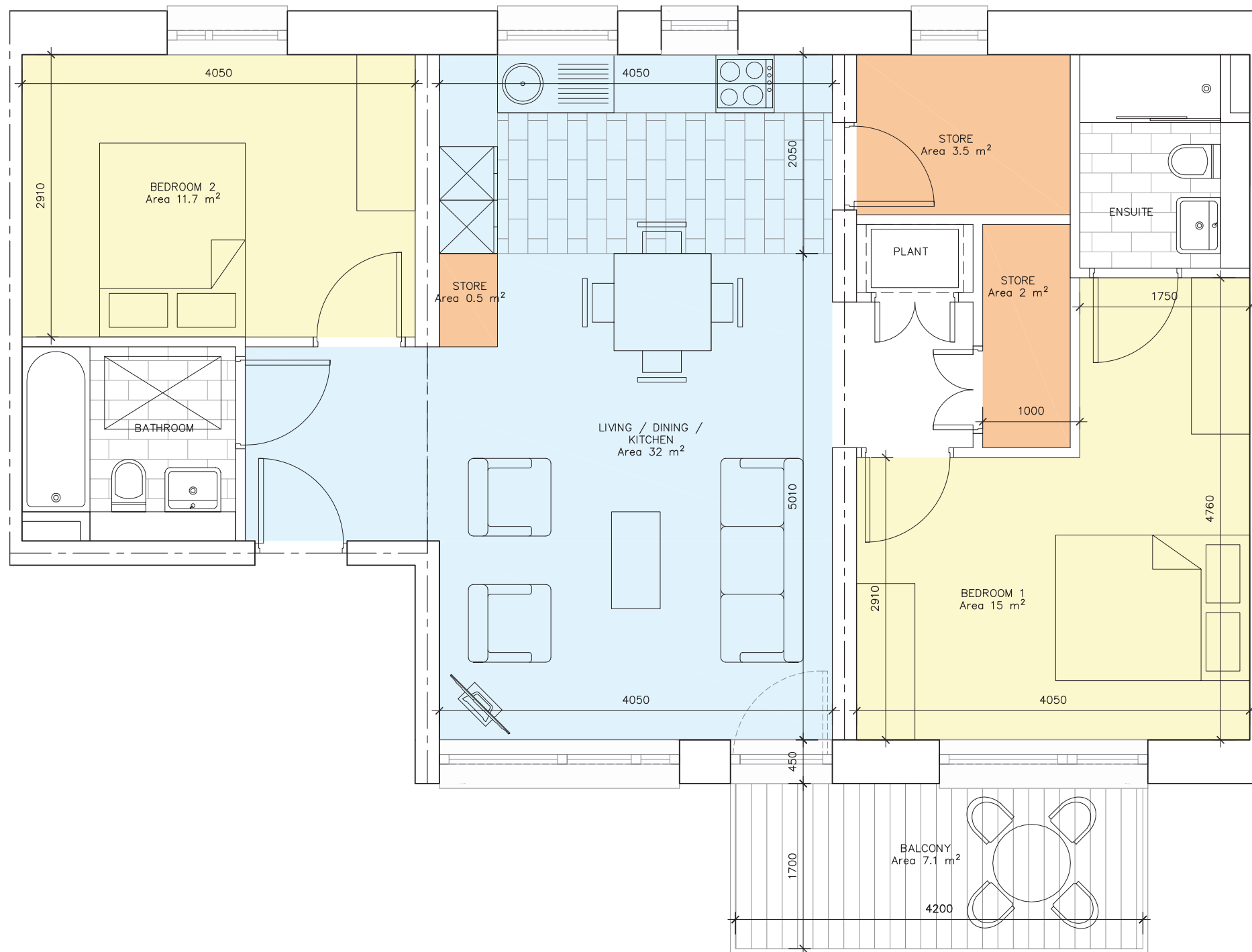

UNIT TYPE 2E		
ROOM	REQUIRED	PROPOSED
2 bedroom apt (4 per.) overall floor area	73 sqm	80 sqm
Living/ Dining/ Kitchen aggregate floor area	30 sqm	32 sqm
width of living/ dining	3.6 m	4.05 m
Bedroom 1 area/ width	13 sqm/ 2.8m	15 sqm/ 2.9 m
Bedroom 2 area/ width	11.4 sqm/ 2.8m	11.7 sqm/ 2.9 m
Bedroom aggregate floor area	24.4 sqm	26.7 sqm
Storage area	6 sqm	6.0 sqm
Balcony area	7 sqm	7.1 sqm

**Legend**

- Living Areas
- Bedrooms
- Storage Areas



Housing Quality Assessment - Apartment Types  
2-Bedroom Apartments

**TYPE 2F**

2 BEDROOM APARTMENT

(4 PERSONS)

1:50 @ A3

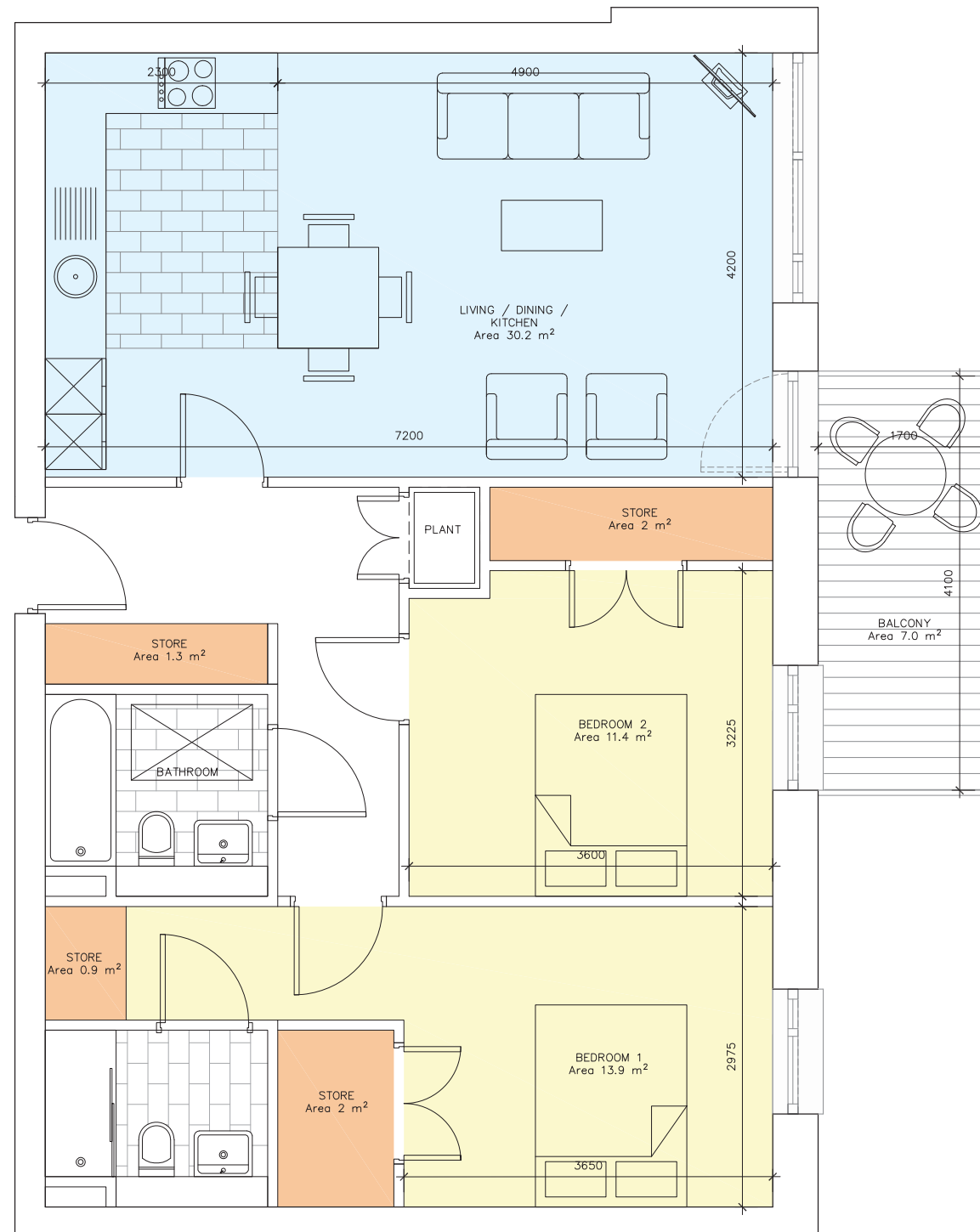

UNIT TYPE 2F		
ROOM	REQUIRED	PROPOSED
2 bedroom apt (4 per.) overall floor area	73 sqm	81.7 sqm
Living/ Dining/ Kitchen aggregate floor area	30 sqm	30.2 sqm
width of living/ dining	3.6 m	4.2 m
Bedroom 1 area/ width	13 sqm/ 2.8m	13.9 sqm/ 2.97 m
Bedroom 2 area/ width	11.4 sqm/ 2.8m	11.4 sqm/ 3.22m
Bedroom aggregate floor area	24.4 sqm	25.3 sqm
Storage area	6 sqm	6.2 sqm
Balcony area	7 sqm	7.0 sqm

**Legend**

- Living Areas
- Bedrooms
- Storage Areas

Housing Quality Assessment - Apartment Types  
2-Bedroom Apartments

**TYPE 2G**

2 BEDROOM APARTMENT

(4 PERSONS)

1:50 @ A3

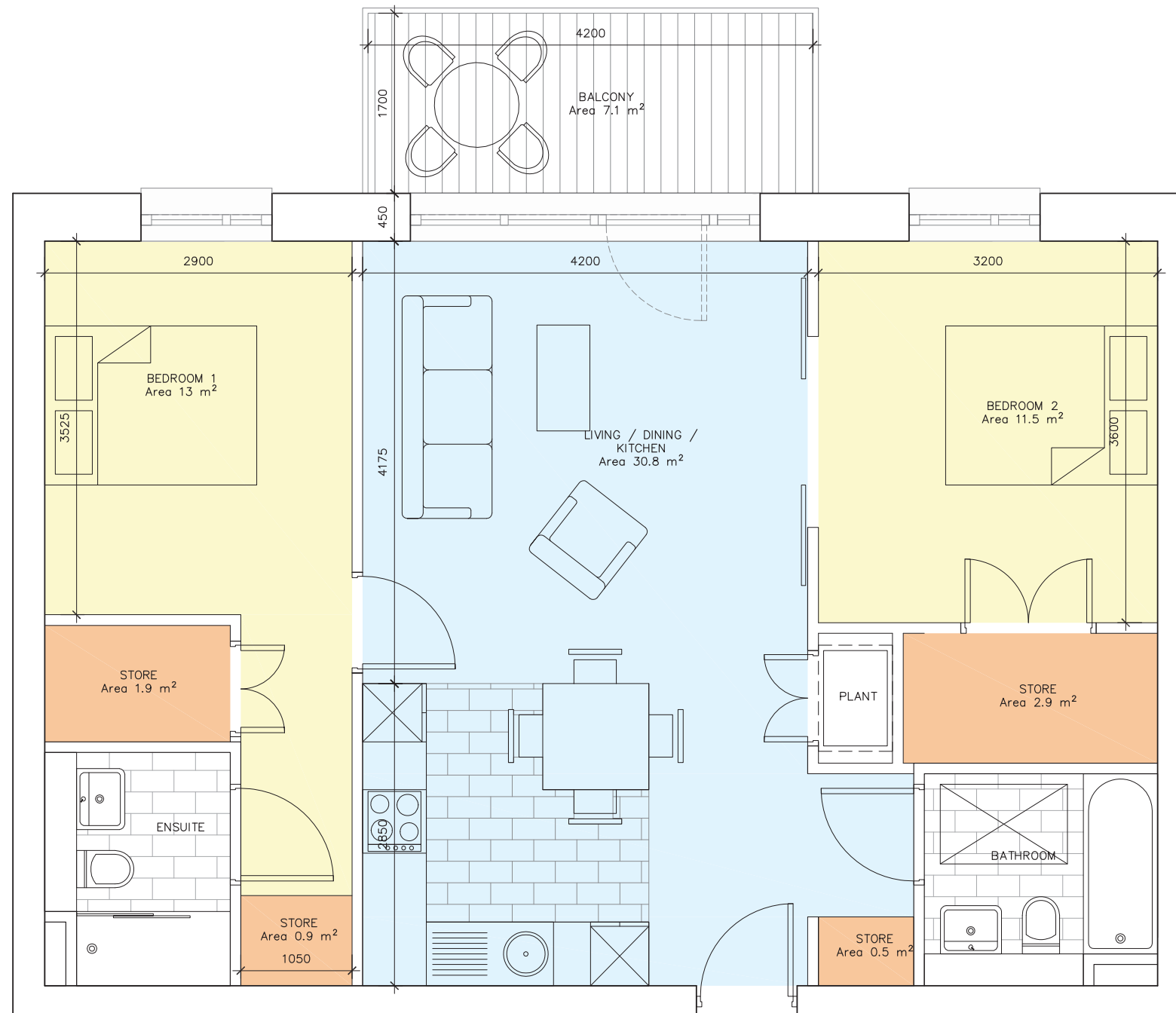

UNIT TYPE 2G		
ROOM	REQUIRED	PROPOSED
2 bedroom apt (4 per.) overall floor area	73 sqm	73.3 sqm
Living/ Dining/ Kitchen aggregate floor area	30 sqm	30.8 sqm
width of living/ dining	3.6 m	4.2 m
Bedroom 1 area/ width	13 sqm/ 2.8m	13 sqm/ 2.9 m
Bedroom 2 area/ width	11.4 sqm/ 2.8m	11.5 sqm/ 3.2m
Bedroom aggregate floor area	24.4 sqm	24.5 sqm
Storage area	6 sqm	6.2 sqm
Balcony area	7 sqm	7.1 sqm

**Legend**

- Living Areas
- Bedrooms
- Storage Areas

Housing Quality Assessment - Apartment Types  
2-Bedroom Apartments

**TYPE 2H**

2 BEDROOM APARTMENT

(4 PERSONS)

1:50 @ A3



UNIT TYPE 2 H		
ROOM	REQUIRED	PROPOSED
2 bedroom apt (4 per.) overall floor area	73 sqm	84 sqm
Living/ Dining/ Kitchen aggregate floor area	30 sqm	30.5 sqm
width of living/ dining	3.6 m	4 m
Bedroom 1 area/ width	13 sqm/ 2.8m	13 sqm/ 2.8 m
Bedroom 2 area/ width	11.4 sqm/ 2.8m	11.5 sqm/ 2.8 m
Bedroom aggregate floor area	24.4 sqm	24.5 sqm
Storage area	6 sqm	6.3 sqm
Private open space area	7 sqm	16.6 sqm

**Legend**

- Living Areas
- Bedrooms
- Storage Areas



Housing Quality Assessment - Apartment Types  
2-Bedroom Apartments

**TYPE 2I**

2 BEDROOM APARTMENT

(4 PERSONS)

1:50 @ A3

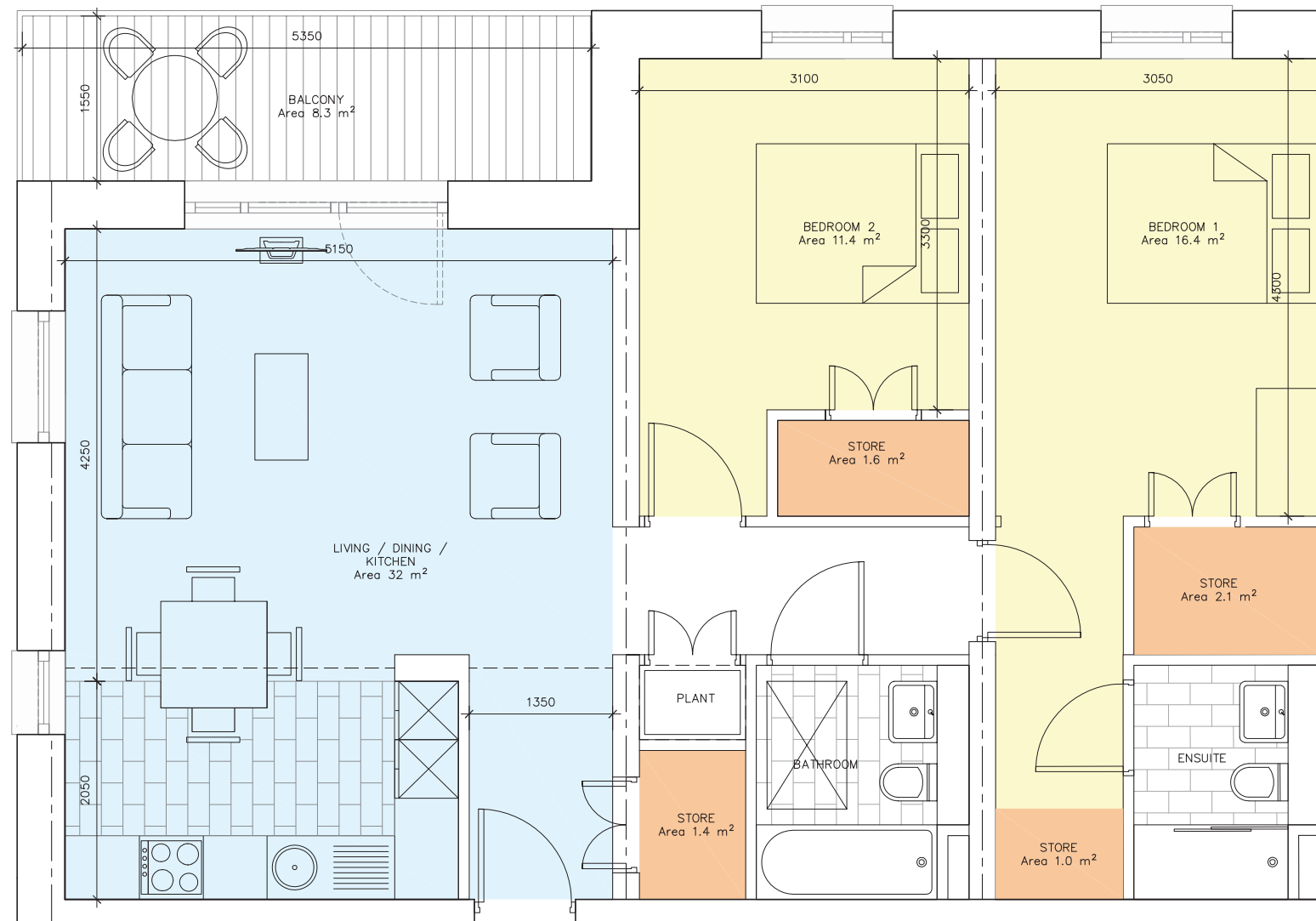

UNIT TYPE 2I		
ROOM	REQUIRED	PROPOSED
2 bedroom apt (4 per.) overall floor area	73 sqm	84 sqm
Living/ Dining/ Kitchen aggregate floor area	30 sqm	32 sqm
width of living/ dining	3.6 m	4.25 m
Bedroom 1 area/ width	13 sqm/ 2.8m	16.4 sqm/ 3.05 m
Bedroom 2 area/ width	11.4 sqm/ 2.8m	11.4 sqm/ 3.1 m
Bedroom aggregate floor area	24.4 sqm	27.8 sqm
Storage area	6 sqm	6.1 sqm
Balcony area	7 sqm	8.3 sqm

**Legend**

- Living Areas
- Bedrooms
- Storage Areas

Housing Quality Assessment - Apartment Types  
2-Bedroom Apartments

**TYPE 2J**

2 BEDROOM APARTMENT

(4 PERSONS)

1:50 @ A3

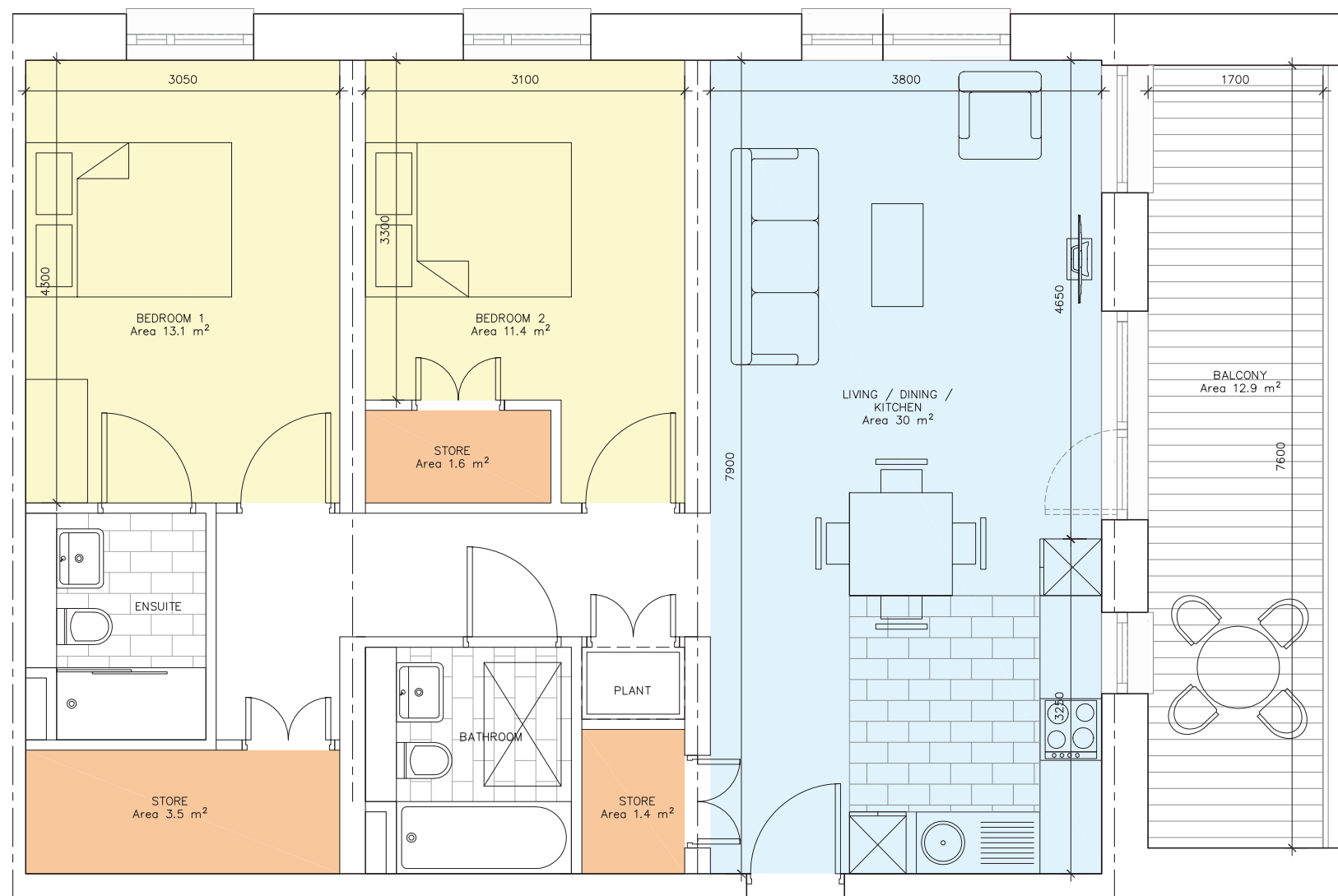

UNIT TYPE 2J		
ROOM	REQUIRED	PROPOSED
2 bedroom apt (4 per.) overall floor area	73 sqm	82.0 sqm
Living/ Dining/ Kitchen aggregate floor area	30 sqm	30 sqm
width of living/ dining	3.6 m	3.8 m
Bedroom 1 area/ width	13 sqm/ 2.8m	13.1 sqm/ 3.05 m
Bedroom 2 area/ width	11.4 sqm/ 2.8m	11.4 sqm/ 3.1 m
Bedroom aggregate floor area	24.4 sqm	24.5 sqm
Storage area	6 sqm	6.5 sqm
Balcony area	7 sqm	12.9 sqm

**Legend**

- Living Areas
- Bedrooms
- Storage Areas

Housing Quality Assessment - Apartment Types  
2-Bedroom Apartments

**TYPE 2K**

2 BEDROOM APARTMENT

(4 PERSONS)

1:50 @ A3

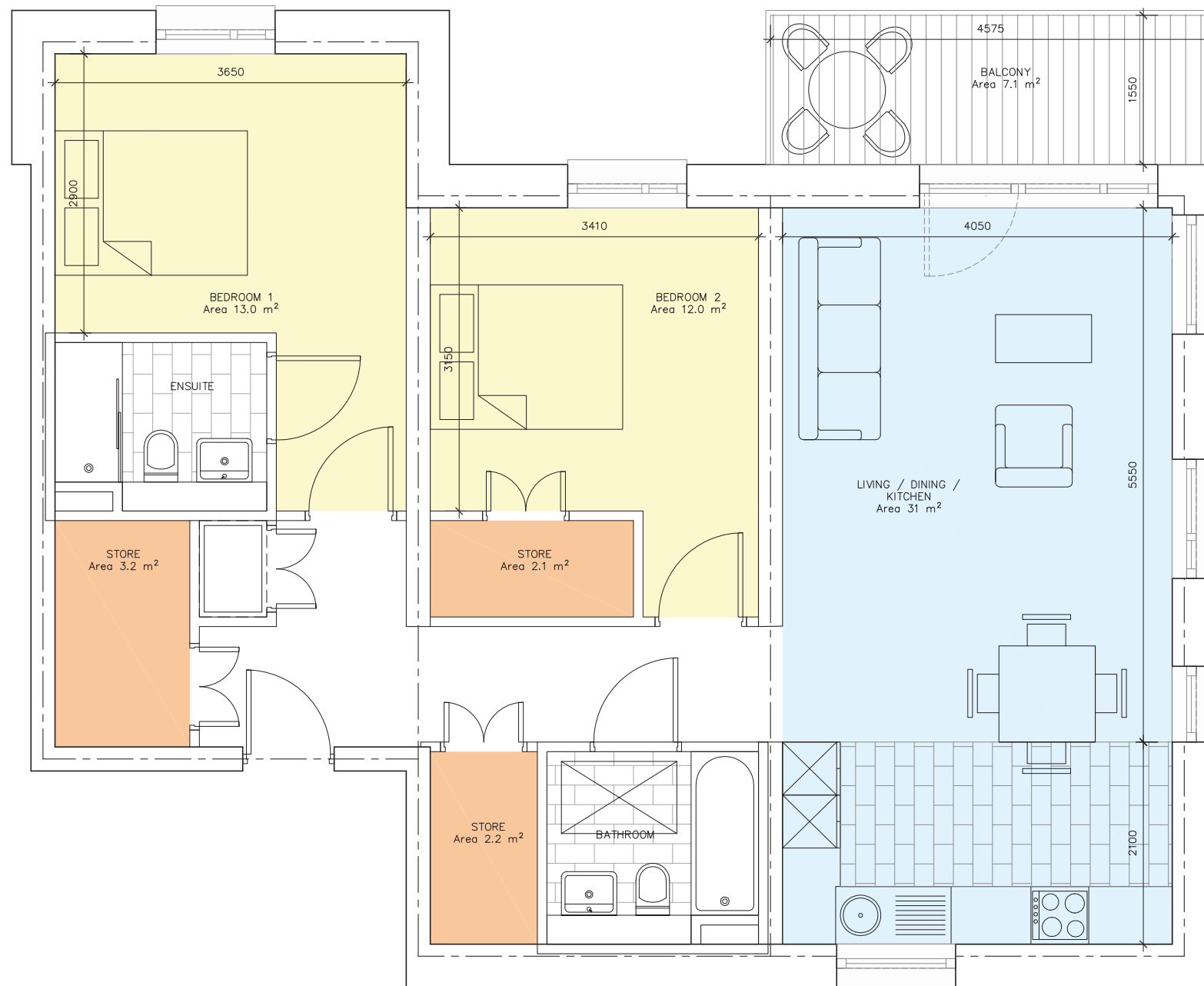

UNIT TYPE 2K		
ROOM	REQUIRED	PROPOSED
2 bedroom apt (4 per.) overall floor area	73 sqm	86.1 sqm
Living/ Dining/ Kitchen aggregate floor area	30 sqm	31 sqm
width of living/ dining	3.6 m	4.05 m
Bedroom 1 area/ width	13 sqm/ 2.8m	13 sqm/ 2.8 m
Bedroom 2 area/ width	11.4 sqm/ 2.8m	12 sqm/ 3.1 m
Bedroom aggregate floor area	24.4 sqm	25 sqm
Storage area	6 sqm	7.5 sqm
Balcony area	7 sqm	7.1 sqm

**Legend**

- Living Areas
- Bedrooms
- Storage Areas



Housing Quality Assessment - Apartment Types  
3-Bedroom Apartments

**TYPE 3A**

3 BEDROOM APARTMENT

(5 PERSONS)

1:75 @ A3

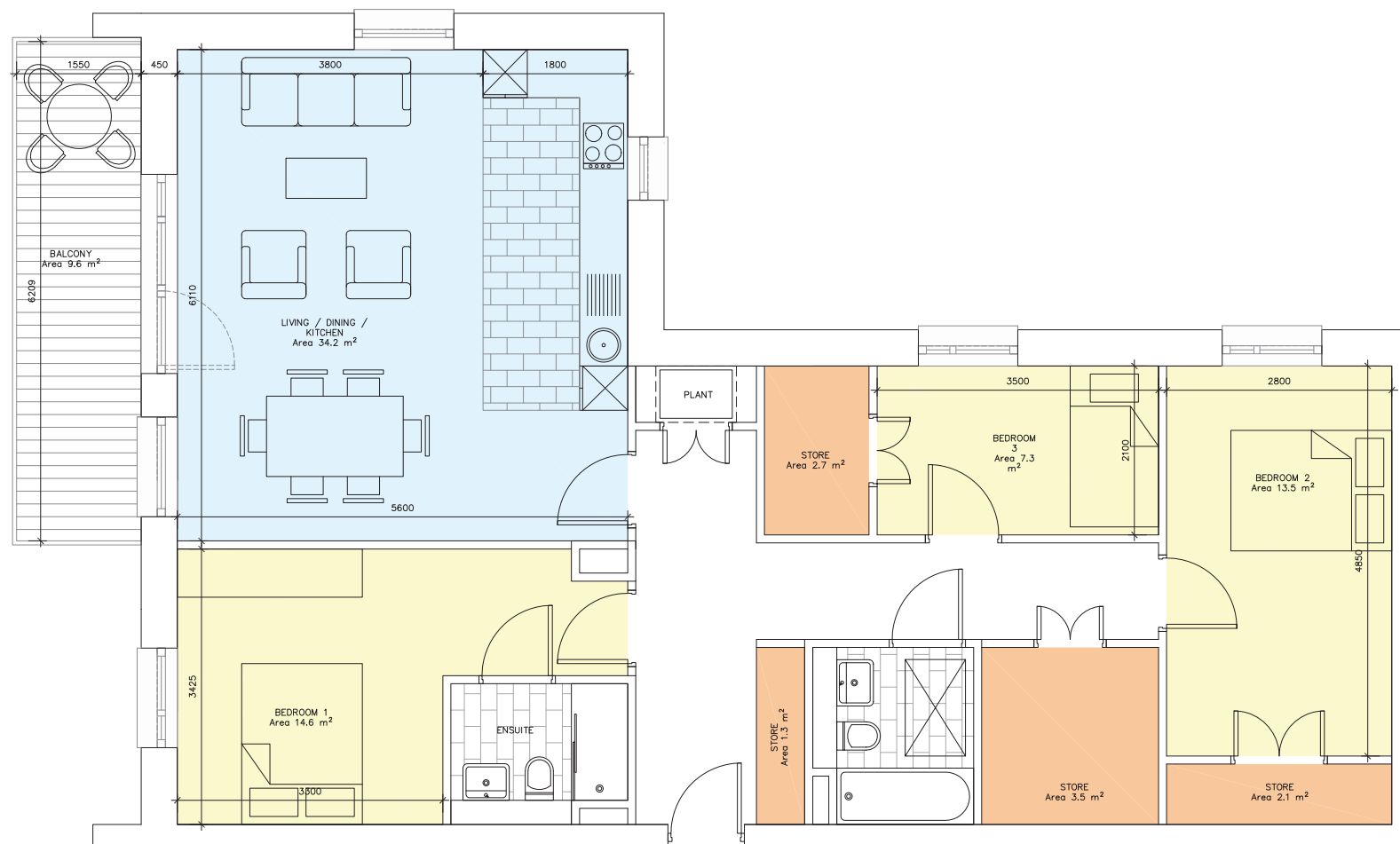

UNIT TYPE 3A		
ROOM	REQUIRED	PROPOSED
3 bedroom apt overall floor area	90 sqm	107.5 sqm
Living/ Dining/ Kitchen aggregate floor area	34 sqm	34.2 sqm
width of living/ dining	3.8m	3.8
Bedroom 1 area/ width	13 sqm/ 2.8m	14.6 sqm/ 3.3m
Bedroom 2 area/ width	11.4 sqm/ 2.8m	13.5 sqm/2.8m
Bedroom 3 area/ width	7.1 sqm/ 2.1m	7.3 sqm/ 2.1m
Bedroom aggregate floor area	31.5 sqm	35.4 sqm
Storage area	9 sqm	9.6 sqm
Balcony area	9 sqm	9.6 sqm

**Legend**

- Living Areas
- Bedrooms
- Storage Areas

Housing Quality Assessment - Apartment Types  
3-Bedroom Apartments

**TYPE 3B**

3 BEDROOM APARTMENT

(5 PERSONS)

1:75 @ A3

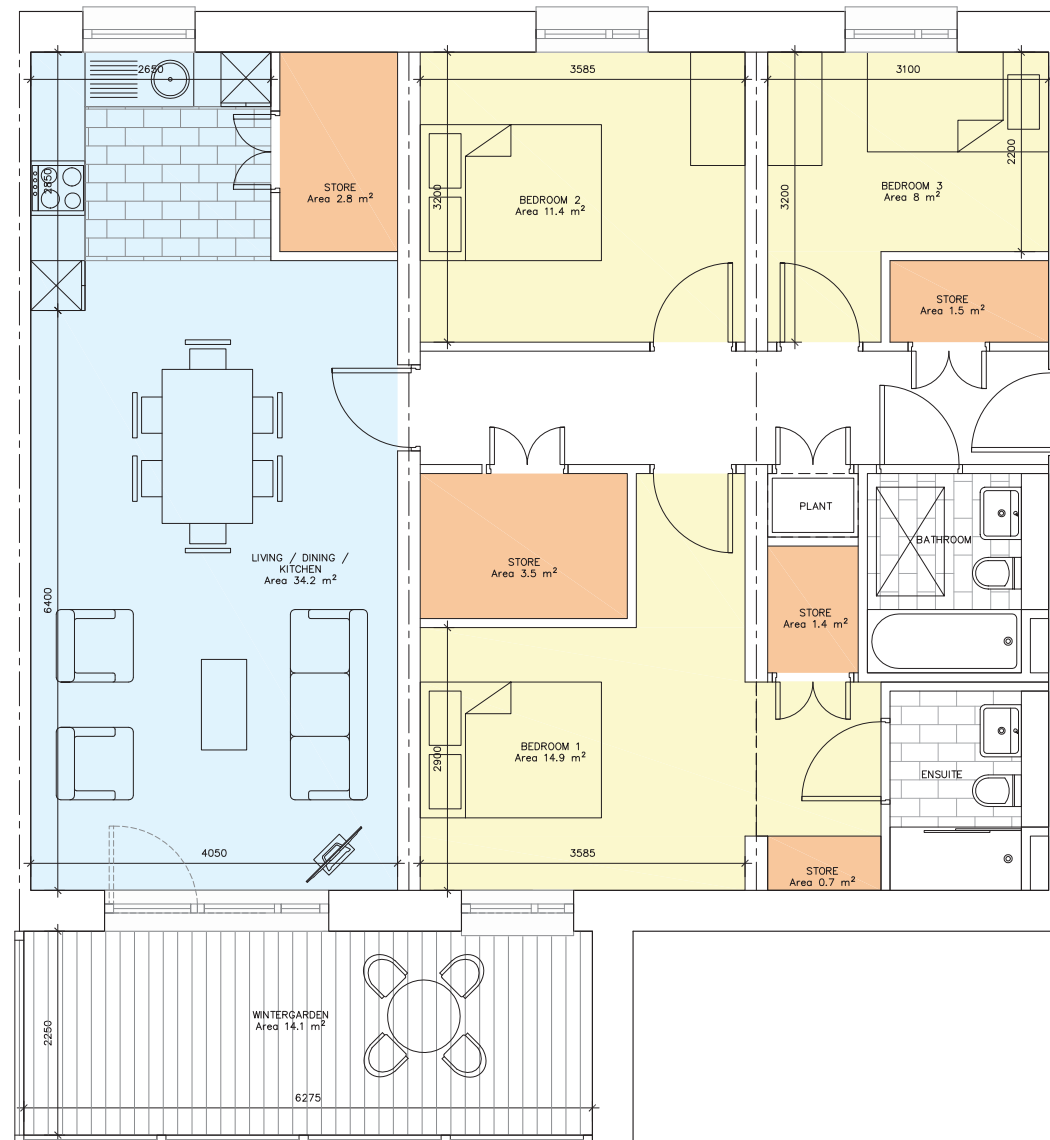

UNIT TYPE 3B		
ROOM	REQUIRED	PROPOSED
3 bedroom apt overall floor area	90 sqm	103.4 sqm
Living/ Dining/ Kitchen aggregate floor area	34 sqm	34.2 sqm
width of living/ dining	3.8 m	4.05 m
Bedroom 1 area/ width	13 sqm/ 2.8m	14.9 sqm/ 2.9m
Bedroom 2 area/ width	11.4 sqm/ 2.8m	11.4 sqm/3.2m
Bedroom 3 area/ width	7.1 sqm/ 2.1m	8 sqm/ 2.2m
Bedroom aggregate floor area	31.5 sqm	34.3 sqm
Storage area	9 sqm	9.9 sqm
Balcony/Wintergarden area	9 sqm	14.1 sqm

**Legend**

- Living Areas
- Bedrooms
- Storage Areas

Housing Quality Assessment - Apartment Types  
3-Bedroom Apartments

**TYPE 3C**

3 BEDROOM APARTMENT

(5 PERSONS)

1:75 @ A3

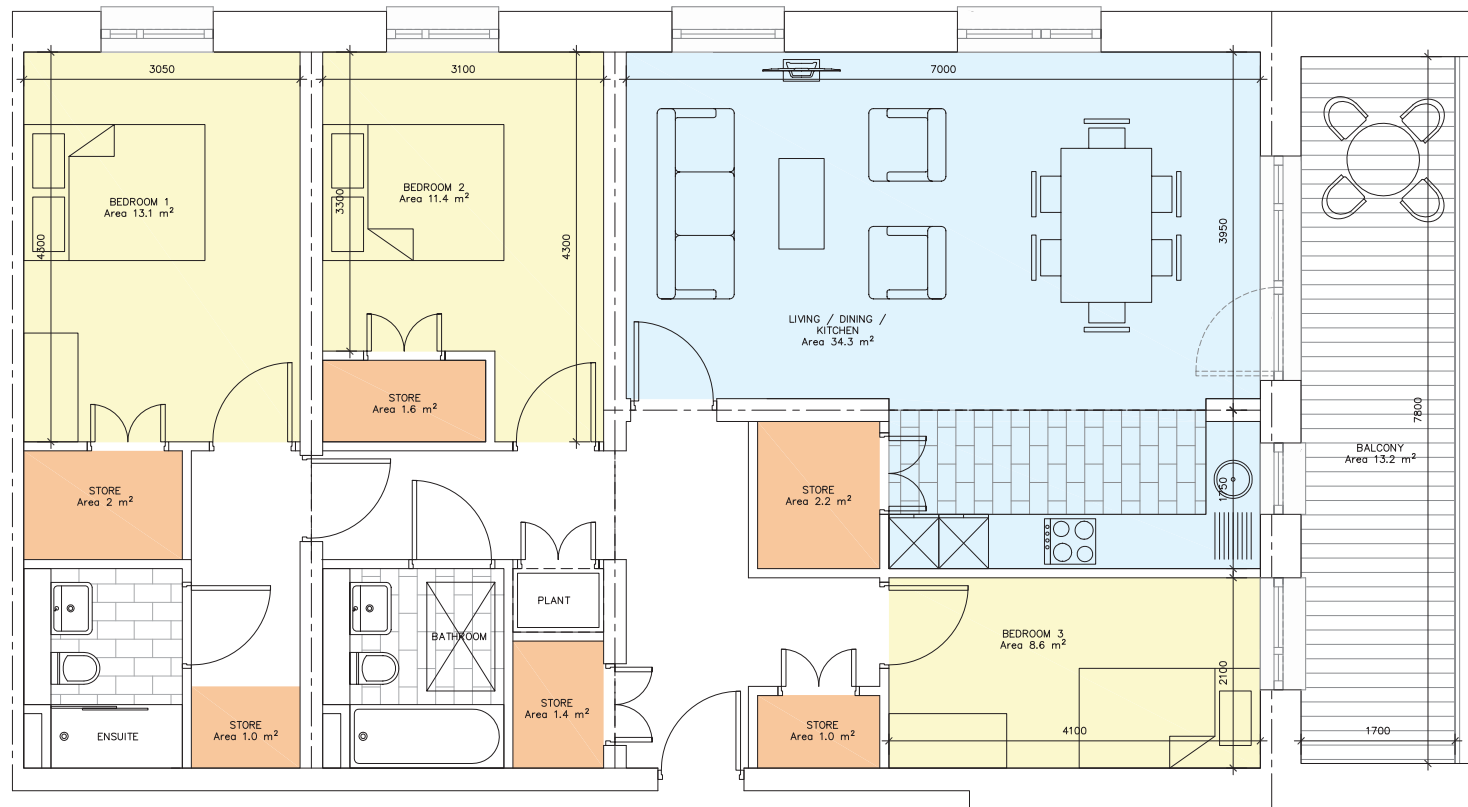

UNIT TYPE 3C		
ROOM	REQUIRED	PROPOSED
3 bedroom apt overall floor area	90 sqm	107.3 sqm
Living/ Dining/ Kitchen aggregate floor area	34 sqm	34.3 sqm
width of living/ dining	3.8m	3.82 m
Bedroom 1 area/ width	13 sqm/ 2.8m	13.1 sqm/ 3.05m
Bedroom 2 area/ width	11.4 sqm/ 2.8m	11.4 sqm/3.1m
Bedroom 3 area/ width	7.1 sqm/ 2.1m	8.6 sqm/ 2.1m
Bedroom aggregate floor area	31.5 sqm	33.1 sqm
Storage area	9 sqm	9.2 sqm
Balcony area	9 sqm	13.2 sqm

**Legend**

- Living Areas
- Bedrooms
- Storage Areas

Housing Quality Assessment - Apartment Types  
2-Bedroom Own Door Apartment

**TYPE D2A**

2 BEDROOM OWN DOOR APARTMENT

(4 PERSONS)

1:75 @ A3

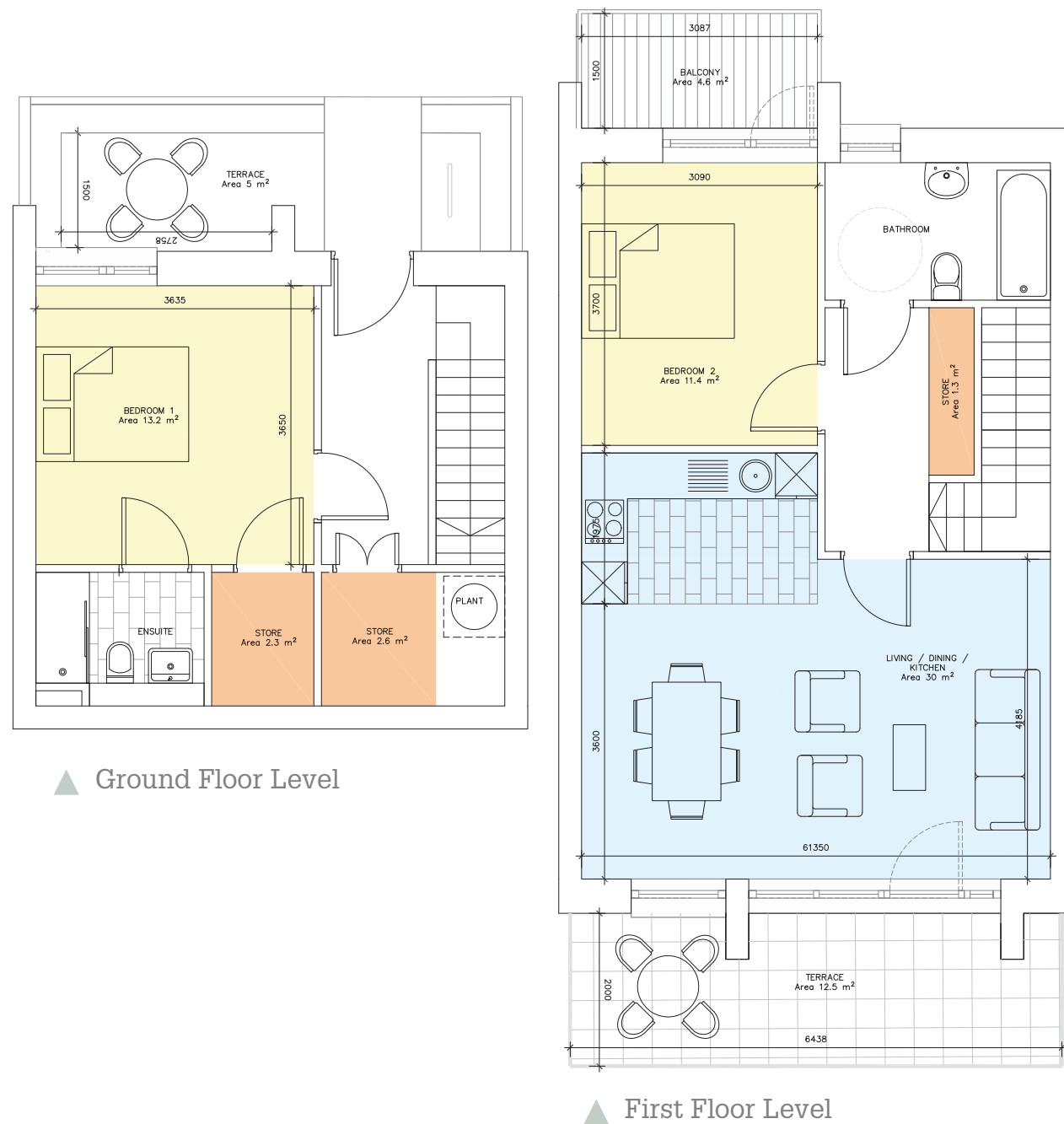

UNIT TYPE D2A		
ROOM	REQUIRED	PROPOSED
2 bedroom apt (4 per.) overall floor area	73 sqm	91.07 sqm
Living/ Dining/ Kitchen aggregate floor area	30 sqm	30 sqm
width of living/ dining	3.6 m	3.6 m
Bedroom 1 area/ width	13 sqm/ 2.8m	13.2 sqm/ 3.6 m
Bedroom 2 area/ width	11.4 sqm/ 2.8m	11.4 sqm/ 3.0 m
Bedroom aggregate floor area	24.4 sqm	24.6 sqm
Storage area	6 sqm	6.2 sqm
Private open space area	7 sqm	22.1 sqm

**Legend**

- Living Areas
- Bedrooms
- Storage Areas



Housing Quality Assessment - Apartment Types  
2-Bedroom Own Door Apartment

**TYPE D2B**

2 BEDROOM OWN DOOR APARTMENT

(4 PERSONS)

1:75 @ A3

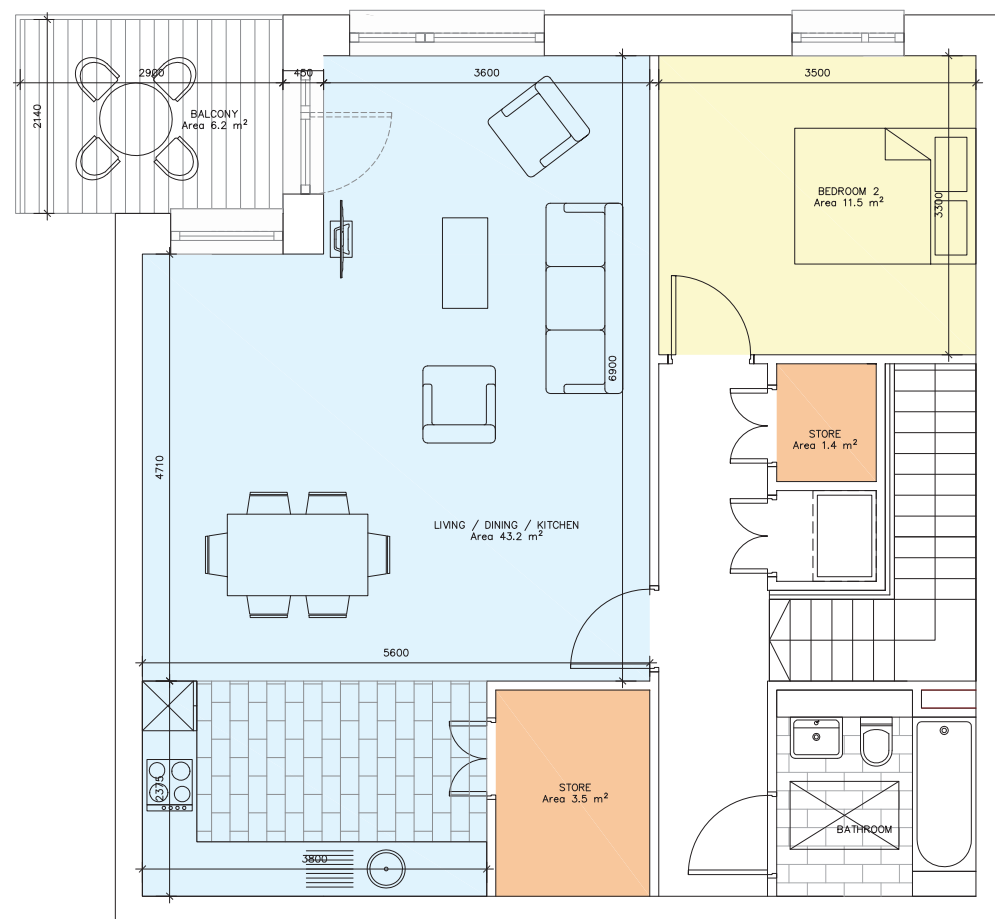

▲ First Floor Level

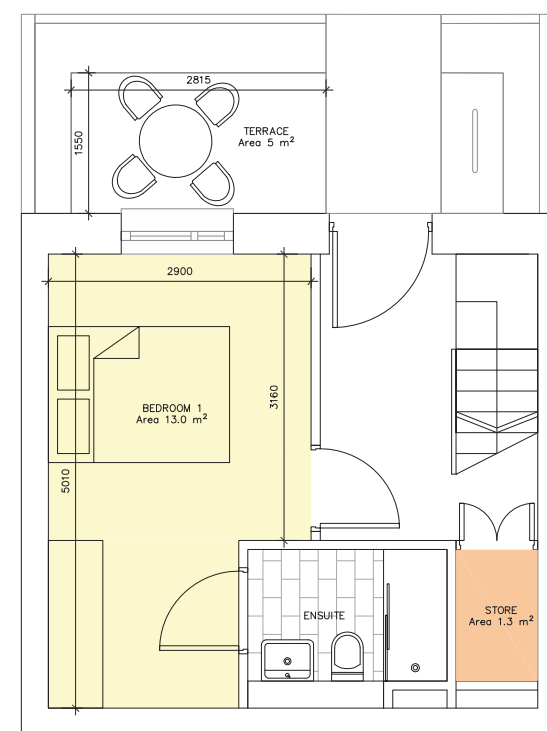

▲ Ground Floor Level

UNIT TYPE D2B		
ROOM	REQUIRED	PROPOSED
2 bedroom apt (4 per.) overall floor area	73 sqm	107.2 sqm
Living/ Dining/ Kitchen aggregate floor area	30 sqm	43.2 sqm
width of living/ dining	3.6 m	3.6 m
Bedroom 1 area/ width	13 sqm/ 2.8m	13 sqm/ 2.9 m
Bedroom 2 area/ width	11.4 sqm/ 2.8m	11.5 sqm/ 3.3 m
Bedroom aggregate floor area	24.4 sqm	24.5 sqm
Storage area	6 sqm	6.2 sqm
Private open space area	7 sqm	11.2 sqm

**Legend**

- Living Areas
- Bedrooms
- Storage Areas

Housing Quality Assessment - Apartment Types  
2-Bedroom Own Door Apartment

**TYPE D2C**

2 BEDROOM OWN DOOR APARTMENT

(4 PERSONS)

1:75 @ A3

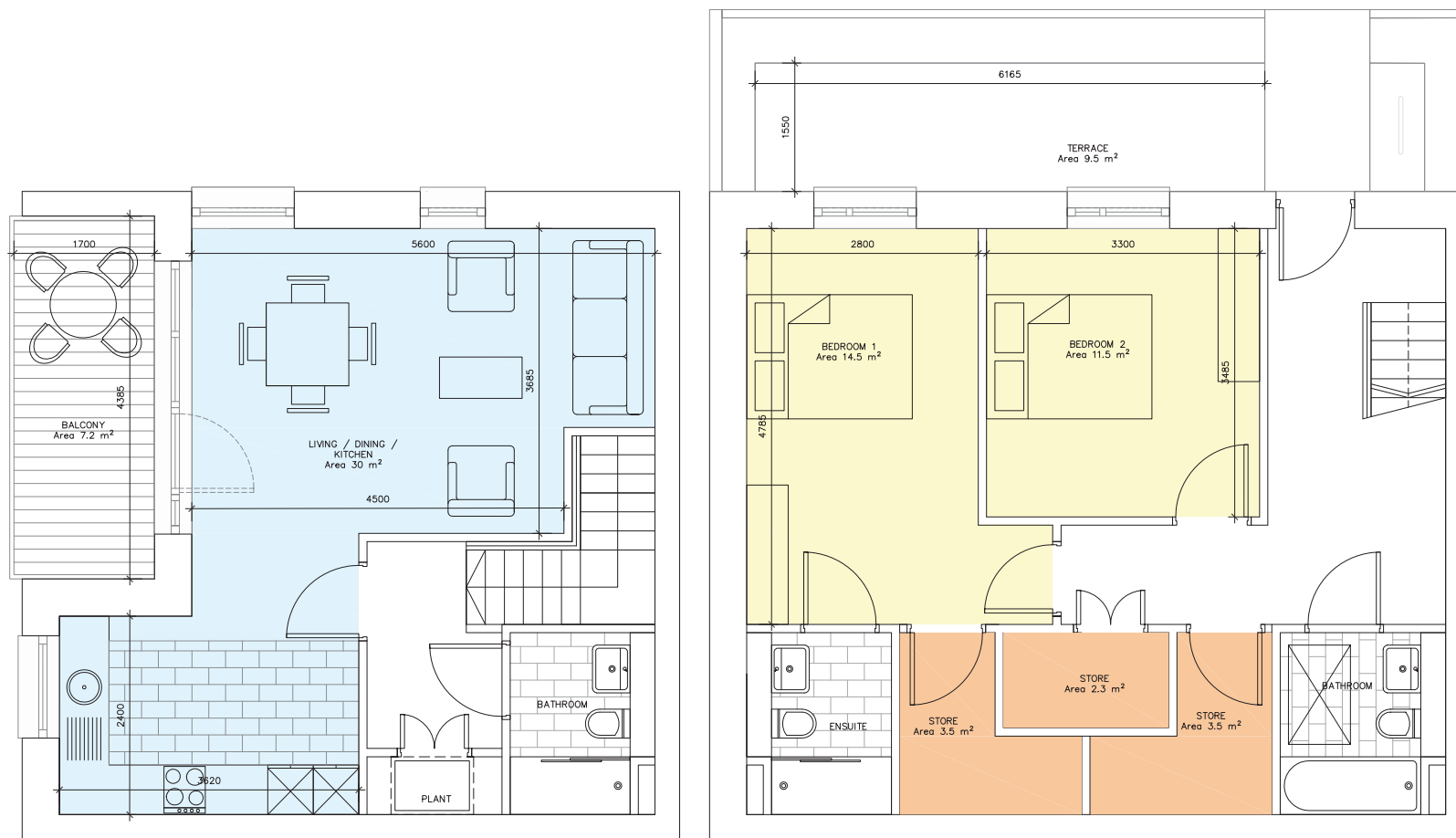

▲ First Floor Level

▲ Ground Floor Level

UNIT TYPE D2C		
ROOM	REQUIRED	PROPOSED
2 bedroom apt (4 per.) overall floor area	73 sqm	102.7 sqm
Living/ Dining/ Kitchen aggregate floor area	30 sqm	30 sqm
width of living/ dining	3.6 m	3.68 m
Bedroom 1 area/ width	13 sqm/ 2.8m	14.5 sqm/ 2.8 m
Bedroom 2 area/ width	11.4 sqm/ 2.8m	11.5 sqm/ 3.3 m
Bedroom aggregate floor area	24.4 sqm	26 sqm
Storage area	6 sqm	9.3 sqm
Private open space area	7 sqm	16.7 sqm

**Legend**

- Living Areas
- Bedrooms
- Storage Areas

Housing Quality Assessment - Apartment Types  
2-Bedroom Own Door Apartment

**TYPE D2D**

2 BEDROOM OWN DOOR APARTMENT

(4 PERSONS)

1:75 @ A3



UNIT TYPE D2D		
ROOM	REQUIRED	PROPOSED
2 bedroom apt (4 per.) overall floor area	73 sqm	93.6 sqm
Living/ Dining/ Kitchen aggregate floor area	30 sqm	31.6 sqm
width of living/ dining	3.6 m	3.6 m
Bedroom 1 area/ width	13 sqm/ 2.8m	16.7 sqm/ 3.6m
Bedroom 2 area/ width	11.4 sqm/ 2.8m	11.6 sqm/ 3.2m
Bedroom aggregate floor area	24.4 sqm	28.3 sqm
Storage area	6 sqm	6.8 sqm
Private open space area	7 sqm	9 sqm

**Legend**

- Living Areas
- Bedrooms
- Storage Areas

Housing Quality Assessment - Apartment Types  
3-Bedroom Own Door Apartment

**TYPE D3E**

3 BEDROOM OWN DOOR APARTMENT

(6 PERSONS)

1:75 @ A3

First Floor Level ▶

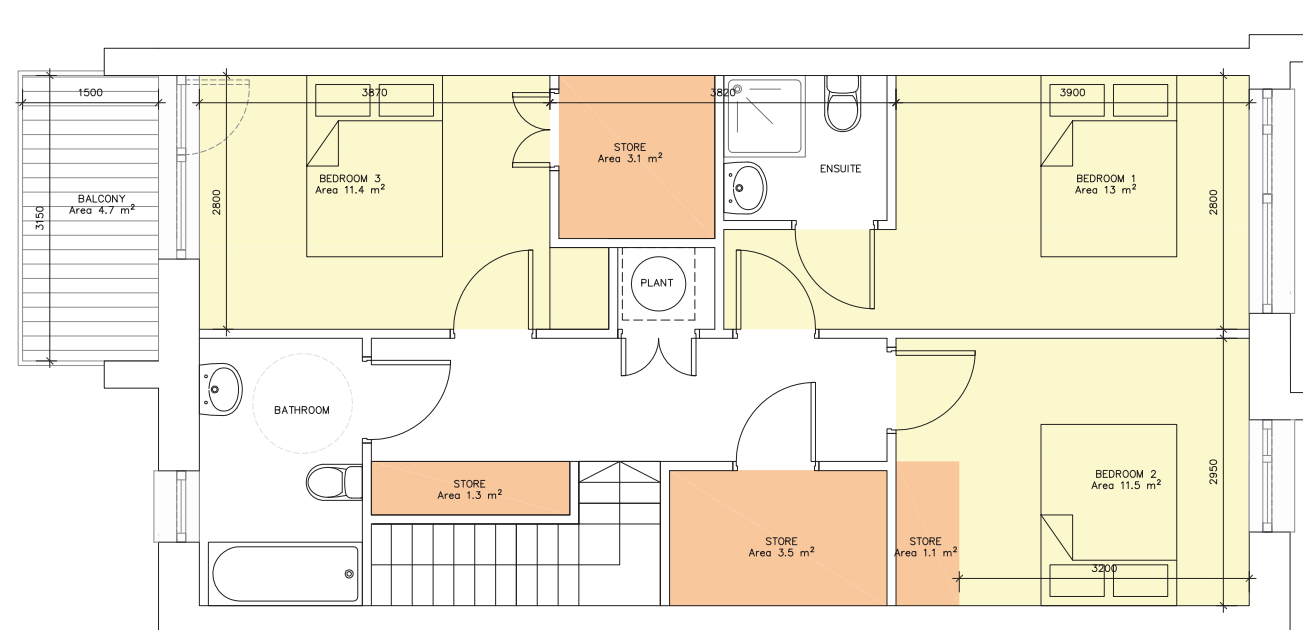

UNIT TYPE D3E		
ROOM	REQUIRED	PROPOSED
3 bedroom apt overall floor area	90 sqm	130.1 sqm
Living/ Dining/ Kitchen aggregate floor area	34 sqm	48.3 sqm
width of living/ dining	3.8 m	3.8 m
Bedroom 1 area/ width	13 sqm/ 2.8m	13 sqm/ 2.8m
Bedroom 2 area/ width	11.4 sqm/ 2.8m	11.5 sqm/2.95m
Bedroom 3 area/ width	7.1 sqm/ 2.1m	11.4 sqm/ 2.8m
Bedroom aggregate floor area	31.5 sqm	35.9 sqm
Storage area	9 sqm	9 sqm
Private open space area	9 sqm	36 sqm

▲ Ground Floor Level

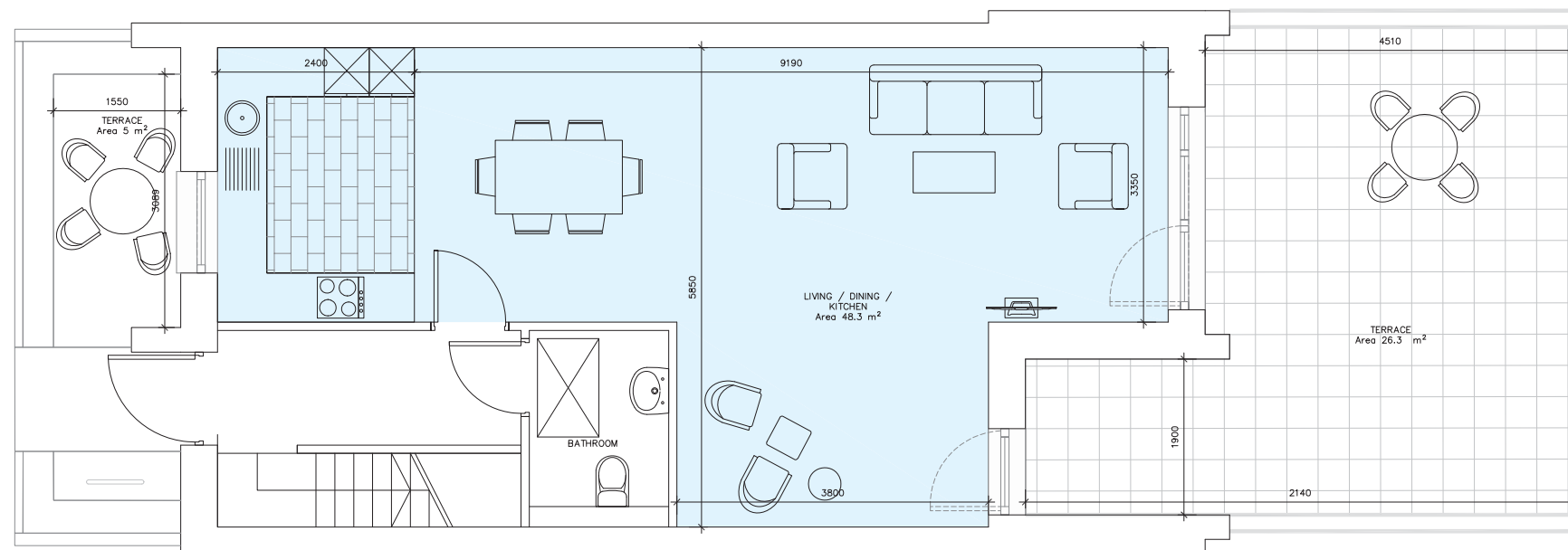

**Legend**

- Living Areas
- Bedrooms
- Storage Areas



Housing Quality Assessment - Apartment Types  
3-Bedroom Own Door Apartment

**TYPE D3F**

3 BEDROOM OWN DOOR APARTMENT

(5 PERSONS)

1:75 @ A3

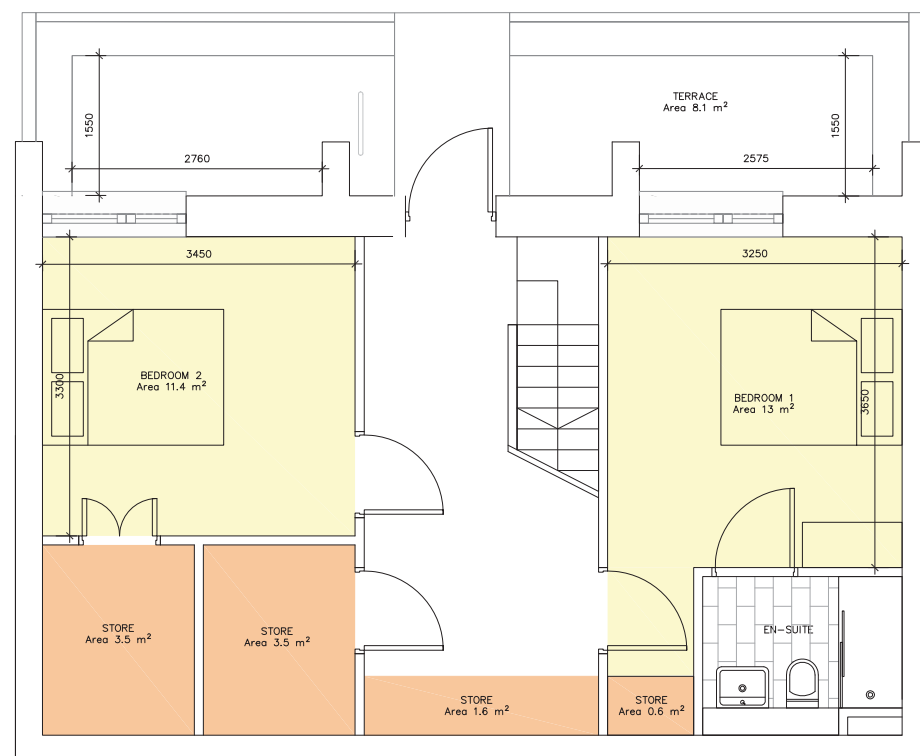

▲ Ground Floor Level

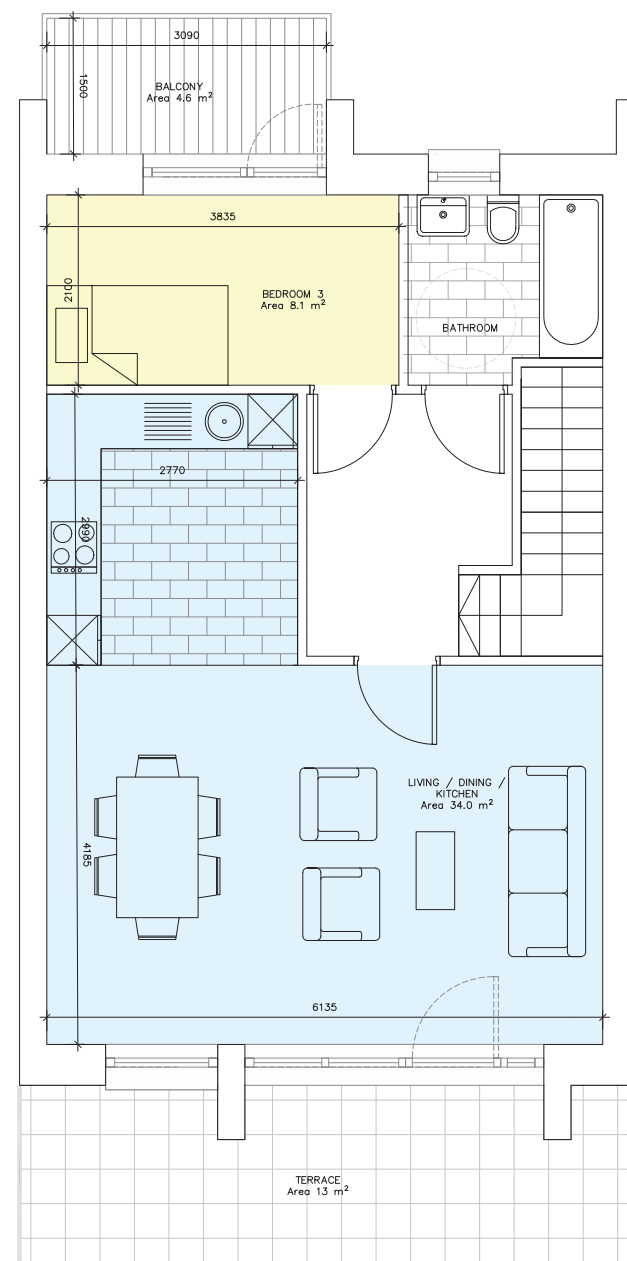

▲ First Floor Level

UNIT TYPE D3F		
ROOM	REQUIRED	PROPOSED
3 bedroom apt overall floor area	90 sqm	109.5 sqm
Living/ Dining/ Kitchen aggregate floor area	34 sqm	34 sqm
width of living/ dining	3.6m	4.18m
Bedroom 1 area/ width	13 sqm/ 2.8m	13 sqm/ 3.25m
Bedroom 2 area/ width	11.4 sqm/ 2.8m	11.4 sqm/ 3.3 m
Bedroom 3 area/ width	7.1 sqm/ 2.1m	8.1 sqm/ 2.1m
Bedroom aggregate floor area	31.5 sqm	32.5 sqm
Storage area	9 sqm	9.2 sqm
Private open space area	9 sqm	25.7 sqm

**Legend**

- Living Areas
- Bedrooms
- Storage Areas

# Housing Quality Assessment - Apartment Schedule

Single/Dual Aspect APARTMENTS		TOTAL	Areas: min & 10% + min. area
Single Aspect	327	750	66.5%
Dual Aspect	423		

Apt. No.	Apt. Type	Description	Location Floor & Block	Min Area (GFA) m <sup>2</sup>	Area (GFA) m <sup>2</sup>	No. Units > 10% GFA	Dual Aspect	Single Aspect	Min Private Amenity	Private Amenity	Min Req. Com. Amenity
----------	-----------	-------------	------------------------	-------------------------------	---------------------------	---------------------	-------------	---------------	---------------------	-----------------	-----------------------

### BLOCK A - GROUND FLOOR

001	A	G-01	D2D	2 Bedroom Apt	Ground- Block A	73	93.64	1	1	0	7	9	7
002	A	G-02	D2A	2 Bedroom Apt	Ground- Block A	73	91.07	1	1	0	7	22.1	7
003	A	G-03	D2A	2 Bedroom Apt	Ground- Block A	73	91.07	1	1	0	7	22.1	7
				<b>3</b>	<b>Ground- Block A</b>	<b>219</b>	<b>275.78</b>	<b>3</b>	<b>3</b>	<b>0</b>	<b>21</b>	<b>53.2</b>	<b>21</b>

### BLOCK A - FIRST FLOOR

004	A	1-01	D3E	3 Bedroom Apt	First- Block A	90	130.1	1	1	0	9	36	9
005	A	1-02	D3E	3 Bedroom Apt	First- Block A	90	130.1	1	1	0	9	36	9
006	A	1-03	D3E	3 Bedroom Apt	First- Block A	90	130.1	1	1	0	9	36	9
007	A	1-04	D3E	3 Bedroom Apt	First- Block A	90	130.1	1	1	0	9	36	9
008	A	1-05	D3E	3 Bedroom Apt	First- Block A	90	130.1	1	1	0	9	36	9
009	A	1-06	D3E	3 Bedroom Apt	First- Block A	90	130.1	1	1	0	9	36	9
010	A	1-07	D3E	3 Bedroom Apt	First- Block A	90	130.1	1	1	0	9	36	9
011	A	1-08	D3E	3 Bedroom Apt	First- Block A	90	130.1	1	1	0	9	36	9
				<b>8</b>	<b>First- Block A</b>	<b>720</b>	<b>1040.8</b>	<b>8</b>	<b>8</b>	<b>0</b>	<b>72</b>	<b>288.0</b>	<b>72</b>

### BLOCK A - THIRD FLOOR

012	A	3-01	T3C	3 Bedroom Apt	Second- Block A	90	107.3	1	1	0	9	13.2	9
013	A	3-02	T2J	2 Bedroom Apt	Second- Block A	73	82.55	1	1	0	7	12.9	7
014	A	3-03	T1E	1 Bedroom Apt	Second- Block A	45	49.7	1	0	1	5	5.4	5
015	A	3-04	T1E	1 Bedroom Apt	Second- Block A	45	49.7	1	0	1	5	5.4	5
016	A	3-05	T1E	1 Bedroom Apt	Second- Block A	45	49.7	1	0	1	5	5.4	5
017	A	3-06	T1E	1 Bedroom Apt	Second- Block A	45	49.7	1	0	1	5	5.4	5
018	A	3-07	T1G	1 Bedroom Apt	Second- Block A	45	52.4	1	0	1	5	13.2	5
019	A	3-08	T1G	1 Bedroom Apt	Second- Block A	45	52.4	1	0	1	5	13.2	5
020	A	3-09	T1G	1 Bedroom Apt	Second- Block A	45	52.4	1	0	1	5	13.2	5
021	A	3-10	T3C	3 Bedroom Apt	Second- Block A	90	107.3	1	1	0	9	13.2	9
022	A	3-11	T2J	2 Bedroom Apt	Second- Block A	73	82	1	1	0	7	12.9	7
023	A	3-12	T2J	2 Bedroom Apt	Second- Block A	73	82	1	1	0	7	12.9	7
024	A	3-13	T2J	2 Bedroom Apt	Second- Block A	73	82	1	1	0	7	12.9	7
				<b>13</b>	<b>Third- Block A</b>	<b>787</b>	<b>899.2</b>	<b>13</b>	<b>6</b>	<b>7</b>	<b>81</b>	<b>139.2</b>	<b>81</b>

### BLOCK A - FOURTH FLOOR

025	A	4-01	T3C	3 Bedroom Apt	Second- Block A	90	107.3	1	1	0	9	13.2	9
026	A	4-02	T2J	2 Bedroom Apt	Second- Block A	73	82	1	1	0	7	12.9	7
027	A	4-03	T1E	1 Bedroom Apt	Second- Block A	45	49.7	1	0	1	5	5.4	5
028	A	4-04	T1E	1 Bedroom Apt	Second- Block A	45	49.7	1	0	1	5	5.4	5
029	A	4-05	T1E	1 Bedroom Apt	Second- Block A	45	49.7	1	0	1	5	5.4	5
030	A	4-06	T1E	1 Bedroom Apt	Second- Block A	45	49.7	1	0	1	5	5.4	5
031	A	4-07	T1G	1 Bedroom Apt	Second- Block A	45	52.4	1	0	1	5	13.2	5
032	A	4-08	T1G	1 Bedroom Apt	Second- Block A	45	52.4	1	0	1	5	13.2	5
033	A	4-09	T1G	1 Bedroom Apt	Second- Block A	45	52.4	1	0	1	5	13.2	5
034	A	4-10	T3C	3 Bedroom Apt	Second- Block A	90	107.3	1	1	0	9	13.2	9
035	A	4-11	T2J	2 Bedroom Apt	Second- Block A	73	82	1	1	0	7	12.9	7
036	A	4-12	T2J	2 Bedroom Apt	Second- Block A	73	82	1	1	0	7	12.9	7
037	A	4-13	T2J	2 Bedroom Apt	Second- Block A	73	82	1	1	0	7	12.9	7
				<b>13</b>	<b>Fourth- Block A</b>	<b>787</b>	<b>898.6</b>	<b>13</b>	<b>6</b>	<b>7</b>	<b>81</b>	<b>139.2</b>	<b>81</b>

### BLOCK A - FIFTH FLOOR

038	A	5-01	T3C	3 Bedroom Apt	Second- Block A	90	107.3	1	1	0	9	13.2	9
039	A	5-02	T2J	2 Bedroom Apt	Second- Block A	73	82	1	1	0	7	12.9	7
040	A	5-03	T1E	1 Bedroom Apt	Second- Block A	45	49.7	1	0	1	5	5.4	5
041	A	5-04	T1E	1 Bedroom Apt	Second- Block A	45	49.7	1	0	1	5	5.4	5
042	A	5-05	T1E	1 Bedroom Apt	Second- Block A	45	49.7	1	0	1	5	5.4	5
043	A	5-06	T1E	1 Bedroom Apt	Second- Block A	45	49.7	1	0	1	5	5.4	5
044	A	5-07	T1G	1 Bedroom Apt	Second- Block A	45	52.4	1	0	1	5	13.2	5
045	A	5-08	T1G	1 Bedroom Apt	Second- Block A	45	52.4	1	0	1	5	13.2	5
046	A	5-09	T1G	1 Bedroom Apt	Second- Block A	45	52.4	1	0	1	5	13.2	5
047	A	5-10	T3C	3 Bedroom Apt	Second- Block A	90	107.3	1	1	0	9	13.2	9
048	A	5-11	T2J	2 Bedroom Apt	Second- Block A	73	82	1	1	0	7	12.9	7
049	A	5-12	T2J	2 Bedroom Apt	Second- Block A	73	82	1	1	0	7	12.9	7
050	A	5-13	T2J	2 Bedroom Apt	Second- Block A	73	82	1	1	0	7	12.9	7
				<b>13</b>	<b>Fifth- Block A</b>	<b>787</b>	<b>898.6</b>	<b>13</b>	<b>6</b>	<b>7</b>	<b>81</b>	<b>139.2</b>	<b>81</b>

## Housing Quality Assessment - Apartment Schedule

### BLOCK A - SIXTH FLOOR

051	A	6-01	T3C	3 Bedroom Apt	Second- Block A	90	107.3	1	1	0	9	13.2	9
052	A	6-02	T2J	2 Bedroom Apt	Second- Block A	73	82	1	1	0	7	12.9	7
053	A	6-03	T1E	1 Bedroom Apt	Second- Block A	45	49.7	1	0	1	5	5.4	5
054	A	6-04	T1E	1 Bedroom Apt	Second- Block A	45	49.7	1	0	1	5	5.4	5
055	A	6-05	T1E	1 Bedroom Apt	Second- Block A	45	49.7	1	0	1	5	5.4	5
056	A	6-06	T1G	1 Bedroom Apt	Second- Block A	45	52.4	1	1	0	5	10.5	5
057	A	6-07	T1G	1 Bedroom Apt	Second- Block A	45	52.4	1	0	1	5	8.8	5
058	A	6-08	T3C	3 Bedroom Apt	Second- Block A	90	107.3	1	1	0	9	13.2	9
059	A	6-09	T2J	2 Bedroom Apt	Second- Block A	73	82	1	1	0	7	12.9	7
060	A	6-10	T2J	2 Bedroom Apt	Second- Block A	73	82	1	1	0	7	12.9	7
061	A	6-11	T2J	2 Bedroom Apt	Second- Block A	73	82	1	1	0	7	12.9	7
11				Sixth- Block A		697	796.5	11	7	4	71	113.5	71

### BLOCK A - SEVENTH FLOOR

062	A	7-01	T3C	3 Bedroom Apt	Second- Block A	90	107.3	1	1	0	9	13.2	9
063	A	7-02	T2J	2 Bedroom Apt	Second- Block A	73	82	1	1	0	7	12.9	7
064	A	7-03	T1E	1 Bedroom Apt	Second- Block A	45	49.7	1	0	1	5	5.4	5
065	A	7-04	T1E	1 Bedroom Apt	Second- Block A	45	49.7	1	0	1	5	5.4	5
066	A	7-05	T1E	1 Bedroom Apt	Second- Block A	45	49.7	1	0	1	5	5.4	5
067	A	7-06	T1G	1 Bedroom Apt	Second- Block A	45	52.4	1	1	0	5	10.5	5
068	A	7-07	T1G	1 Bedroom Apt	Second- Block A	45	52.4	1	0	1	5	8.8	5
069	A	7-08	T3C	3 Bedroom Apt	Second- Block A	90	107.3	1	1	0	9	13.2	9
070	A	7-09	T2J	2 Bedroom Apt	Second- Block A	73	82	1	1	0	7	12.9	7
071	A	7-10	T2J	2 Bedroom Apt	Second- Block A	73	82	1	1	0	7	12.9	7
072	A	7-11	T2J	2 Bedroom Apt	Second- Block A	73	82	1	1	0	7	12.9	7
11				Seventh- Block A		697	796.5	11	7	4	71	113.0	71

### BLOCK A - EIGHT FLOOR

073	A	8-01	T3C	3 Bedroom Apt	Second- Block A	90	107.3	1	1	0	9	13.2	9
074	A	8-02	T1G	1 Bedroom Apt	Second- Block A	45	52.4	1	1	0	5	10.5	5
075	A	8-03	T1G	1 Bedroom Apt	Second- Block A	45	52.4	1	0	1	5	8.8	5
076	A	8-04	T3C	3 Bedroom Apt	Second- Block A	90	107.3	1	1	0	9	13.2	9
077	A	8-05	T2J	2 Bedroom Apt	Second- Block A	73	82	1	1	0	7	12.9	7
078	A	8-06	T2J	2 Bedroom Apt	Second- Block A	73	82	1	1	0	7	12.9	7
079	A	8-07	T2J	2 Bedroom Apt	Second- Block A	73	82	1	1	0	7	12.9	7
7				Seventh- Block A		489	565.4	7	6	1	49	84.4	49

### BLOCK A - NINETH FLOOR

080	A	9-01	T2J	2 Bedroom Apt	Second- Block A	73	82	1	1	0	7	12.9	7
081	A	9-02	T1G	1 Bedroom Apt	Second- Block A	45	52.4	1	1	0	5	10.5	5
082	A	9-03	T1G	1 Bedroom Apt	Second- Block A	45	52.4	1	0	1	5	8.8	5
083	A	9-04	T3C	3 Bedroom Apt	Second- Block A	90	107.3	1	1	0	9	13.2	9
084	A	9-05	T2J	2 Bedroom Apt	Second- Block A	73	82	1	1	0	7	12.9	7
5				Seventh- Block A		326	376.1	5	4	1	33	58.3	33

### BLOCK A - TENTH FLOOR

085	A	10-01	T2J	2 Bedroom Apt	Second- Block A	73	82	1	1	0	7	12.9	7
086	A	10-02	T1G	1 Bedroom Apt	Second- Block A	45	52.4	1	1	0	5	10.5	5
087	A	10-03	T1G	1 Bedroom Apt	Second- Block A	45	52.4	1	0	1	5	8.8	5
088	A	10-04	T3C	3 Bedroom Apt	Second- Block A	90	107.3	1	1	0	9	13.2	9
089	A	10-05	T2J	2 Bedroom Apt	Second- Block A	73	82	1	1	0	7	12.9	7
5				Seventh- Block A		326	376.1	5	4	1	33	58.3	33

### BLOCK A - ELEVENTH FLOOR

090	A	11-01	T2J	2 Bedroom Apt	Second- Block A	73	82	1	1	0	7	12.9	7
091	A	11-02	T1G	1 Bedroom Apt	Second- Block A	45	52.4	1	1	0	5	10.5	5
092	A	11-03	T1G	1 Bedroom Apt	Second- Block A	45	52.4	1	0	1	5	8.8	5
093	A	11-04	T3C	3 Bedroom Apt	Second- Block A	90	107.3	1	1	0	9	13.2	9
094	A	11-05	T2J	2 Bedroom Apt	Second- Block A	73	82	1	1	0	7	12.9	7
5				Seventh- Block A		326	376.1	5	4	1	33	58.3	33

### BLOCK A - TWELVETH FLOOR

095	A	12-01	T2J	2 Bedroom Apt	Second- Block A	73	82	1	1	0	7	12.9	7
096	A	12-02	T1G	1 Bedroom Apt	Second- Block A	45	52.4	1	1	0	5	10.5	5
097	A	12-03	T1G	1 Bedroom Apt	Second- Block A	45	52.4	1	0	1	5	8.8	5
098	A	12-04	T3C	3 Bedroom Apt	Second- Block A	90	107.3	1	1	0	9	13.2	9
099	A	12-05	T2J	2 Bedroom Apt	Second- Block A	73	82	1	1	0	7	12.9	7
5				Seventh- Block A		326	376.1	5	4	1	33	58.3	33

### BLOCK A - THIRTEENTH FLOOR

100	A	13-01	T2J	2 Bedroom Apt	Second- Block A	73	82	1	1	0	7	12.9	7
101	A	13-02	T1G	1 Bedroom Apt	Second- Block A	45	52.4	1	1	0	5	10.5	5
102	A	13-03	T1G	1 Bedroom Apt	Second- Block A	45	52.4	1	0	1	5	8.8	5
103	A	13-04	T3C	3 Bedroom Apt	Second- Block A	90	107.3	1	1	0	9	13.2	9
104	A	13-05	T2J	2 Bedroom Apt	Second- Block A	73	82	1	1	0	7	12.9	7
5				Seventh- Block A		326	376.1	5	4	1	33	58.3	33

### BLOCK A - FOURTEENTH FLOOR

105	A	14-01	T2J	2 Bedroom Apt	Second- Block A	73	82	1	1	0	7	12.9	7
106	A	14-02	T1G	1 Bedroom Apt	Second- Block A	45	52.4	1	1	0	5	10.5	5
107	A	14-03	T1G	1 Bedroom Apt	Second- Block A	45	52.4	1	0	1	5	8.8	5
108	A	14-04	T3C	3 Bedroom Apt	Second- Block A	90	107.3	1	1	0	9	13.2	9
109	A	14-05	T2J	2 Bedroom Apt	Second- Block A	73	82	1	1	0	7	12.9	7
5				Seventh- Block A		326	376.1	5	4	1	33	58.3	33

Total No. of Units	Block A - Summary				No. Units > 10% GFA		Dual Aspect		Single Aspect	
109					109	100%	73	67%	36	33%

## Housing Quality Assessment - Apartment Schedule

Apt. No.	Apt. Type	Description	Location Floor & Block	Min Area (GFA) m <sup>2</sup>	Area (GFA) m <sup>2</sup>	No. Units > 10% GFA	Dual Aspect	Single Aspect	Min Private Amenity	Private Amenity	Min Req. Com. Amenity
----------	-----------	-------------	------------------------	-------------------------------	---------------------------	---------------------	-------------	---------------	---------------------	-----------------	-----------------------

### BLOCK B - GROUND FLOOR

110	B	G-01	D3F	3 Bedroom Apt	Ground- Block B	90	109.5	1	1	0	9	25.7	9
111	B	G-02	D2A	2 Bedroom Apt	Ground- Block B	73	91.07	1	1	0	7	22.1	7
112	B	G-03	D2A	2 Bedroom Apt	Ground- Block B	73	91.07	1	1	0	7	22.1	7
113	B	G-04	D2A	2 Bedroom Apt	Ground- Block B	73	91.07	1	1	0	7	22.1	7
114	B	G-05	D2B	2 Bedroom Apt	Ground- Block B	73	107.2	1	1	0	7	11.2	7
115	B	G-06	D2C	2 Bedroom Apt	Ground- Block B	73	102.7	1	1	0	7	16.7	7
6					Ground- Block B	455	592.6	6	6	0	44	119.9	44

### BLOCK B - FIRST FLOOR

116	B	1-01	T2G	2 Bedroom Apt	First- Block B	73	73.3	0	0	1	7	7.1	7
117	B	1-02	T1F	1 Bedroom Apt	First- Block B	45	49.5	1	1	0	5	6.1	5
2					First- Block B	118	122.8	1	1	1	12	13.2	12

### BLOCK B - SECOND FLOOR

118	B	2-01	T2A	2 Bedroom Apt	Second- Block B	73	75.1	0	0	1	7	7.1	7
119	B	2-02	T1A-01	1 Bedroom Apt	Second- Block B	45	50.6	1	1	0	5	7.2	5
120	B	2-03	T2C	2 Bedroom Apt	Second- Block B	73	81.9	1	1	0	7	7.1	7
121	B	2-04	T1A-02	1 Bedroom Apt	Second- Block B	45	50.6	1	0	1	5	6.3	5
122	B	2-05	T2C	2 Bedroom Apt	Second- Block B	73	81.9	1	1	0	7	7.6	7
123	B	2-06	T1A-01	1 Bedroom Apt	Second- Block B	45	50.6	1	1	0	5	7.2	5
6					Second- Block B	354	390.7	5	4	2	36	42.5	36

### BLOCK B - THIRD FLOOR

124	B	3-01	T2A	2 Bedroom Apt	Third- Block B	73	75.1	0	0	1	7	7.1	7
125	B	3-02	T1A-01	1 Bedroom Apt	Third- Block B	45	50.6	1	1	0	5	7.2	5
126	B	3-03	T2C	2 Bedroom Apt	Third- Block B	73	81.9	1	1	0	7	7.1	7
127	B	3-04	T1A-02	1 Bedroom Apt	Third- Block B	45	50.6	1	0	1	5	6.3	5
128	B	3-05	T2C	2 Bedroom Apt	Third- Block B	73	81.9	1	1	0	7	7.1	7
129	B	3-06	T1A-01	1 Bedroom Apt	Third- Block B	45	50.6	1	1	0	5	7.2	5
6					Third- Block B	354	390.7	5	4	2	36	42.0	36

### BLOCK B - FOURTH FLOOR

130	B	4-01	T2A	2 Bedroom Apt	Fourth- Block B	73	75.1	0	0	1	7	7.1	7
131	B	4-02	T1A-01	1 Bedroom Apt	Fourth- Block B	45	50.6	1	1	0	5	7.2	5
132	B	4-03	T2C	2 Bedroom Apt	Fourth- Block B	73	81.9	1	1	0	7	7.1	7
133	B	4-04	T1A-02	1 Bedroom Apt	Fourth- Block B	45	50.6	1	0	1	5	6.3	5
134	B	4-05	T2C	2 Bedroom Apt	Fourth- Block B	73	81.9	1	1	0	7	7.1	7
135	B	4-06	T1A-01	1 Bedroom Apt	Fourth- Block B	45	50.6	1	1	0	5	7.2	5
6					Fourth- Block B	354	390.7	5	4	2	36	42.0	36

### BLOCK B - FIFTH FLOOR

136	B	5-01	T2A	2 Bedroom Apt	Fifth- Block B	73	75.1	0	0	1	7	7.1	7
137	B	5-02	T1A-01	1 Bedroom Apt	Fifth- Block B	45	50.6	1	1	0	5	7.2	5
138	B	5-03	T2C	2 Bedroom Apt	Fifth- Block B	73	81.9	1	1	0	7	7.1	7
139	B	5-04	T1A-02	1 Bedroom Apt	Fifth- Block B	45	50.6	1	0	1	5	6.3	5
140	B	5-05	T2C	2 Bedroom Apt	Fifth- Block B	73	81.9	1	1	0	7	7.1	7
141	B	5-06	T1A-01	1 Bedroom Apt	Fifth- Block B	45	50.6	1	1	0	5	7.2	5
6					Fifth- Block B	354	390.7	5	4	2	36	42.0	36

### BLOCK B - SIXT FLOOR

142	B	6-01	T2A	2 Bedroom Apt	Sixt- Block B	73	75.1	0	0	1	7	7.1	7
143	B	6-02	T1A-01	1 Bedroom Apt	Sixt- Block B	45	50.6	1	1	0	5	7.2	5
144	B	6-03	T2C	2 Bedroom Apt	Sixt- Block B	73	81.9	1	1	0	7	7.1	7
145	B	6-04	T1A-02	1 Bedroom Apt	Sixt- Block B	45	50.6	1	0	1	5	6.3	5
146	B	6-05	T2C	2 Bedroom Apt	Sixt- Block B	73	81.9	1	1	0	7	7.1	7
147	B	6-06	T1A-01	1 Bedroom Apt	Sixt- Block B	45	50.6	1	1	0	5	7.2	5
6					Sixt- Block B	354	390.7	5	4	2	36	42.0	36

### BLOCK B - SEVENTH FLOOR

148	B	7-01	T2A	2 Bedroom Apt	Seventh- Block B	73	75.1	0	0	1	7	7.1	7
149	B	7-02	T1A-01	1 Bedroom Apt	Seventh- Block B	45	50.6	1	1	0	5	7.2	5
150	B	7-03	T2C	2 Bedroom Apt	Seventh- Block B	73	81.9	1	1	0	7	7.1	7
151	B	7-04	T1A-02	1 Bedroom Apt	Seventh- Block B	45	50.6	1	0	1	5	6.3	5
152	B	7-05	T2C	2 Bedroom Apt	Seventh- Block B	73	81.9	1	1	0	7	7.1	7
153	B	7-06	T1A-01	1 Bedroom Apt	Seventh- Block B	45	50.6	1	1	0	5	7.2	5
6					Seventh- Block B	354	390.7	5	4	2	36	42.0	36

Total No. of Units	Block B - Summary		No. Units > 10% GFA		Dual Aspect		Single Aspect	
44			37	84%	31	70%	13	30%

## Housing Quality Assessment - Apartment Schedule

Apt. No.	Apt. Type	Description	Location Floor & Block	Min Area (GFA) m <sup>2</sup>	Area (GFA) m <sup>2</sup>	No. Units > 10% GFA	Dual Aspect	Single Aspect	Min Private Amenity	Private Amenity	Min Req. Com. Amenity
----------	-----------	-------------	------------------------	-------------------------------	---------------------------	---------------------	-------------	---------------	---------------------	-----------------	-----------------------

### BLOCK C - GROUND FLOOR

154	C	G-01	D3F	3 Bedroom Apt	Ground- Block C	90	109.5	1	1	0	9	25.7	9
155	C	G-02	D2A	2 Bedroom Apt	Ground- Block C	73	91.07	1	1	0	7	19.4	7
156	C	G-03	T1J	1 Bedroom Apt	Ground- Block C	45	53.7	1	1	0	5	7.8	5
157	C	G-04	T2F	2 Bedroom Apt	Ground- Block C	73	81.2	1	0	1	5	15.5	5
158	C	G-05	T1C	1 Bedroom Apt	Ground- Block C	45	46	0	0	1	5	12.5	5
159	C	G-06	T1C	1 Bedroom Apt	Ground- Block C	45	46	0	0	1	5	12.5	5
160	C	G-07	T2F	2 Bedroom Apt	Ground- Block C	73	81.2	1	0	1	5	15.5	5
161	C	G-08	T1D	1 Bedroom Apt	Ground- Block C	45	50.6	1	1	0	5	8.2	5
162	C	G-09	T1F	1 Bedroom Apt	Ground- Block C	45	49.5	1	0	1	5	6.7	5
163	C	G-10	D2A	2 Bedroom Apt	Ground- Block C	73	91.07	1	1	0	7	19.4	7
164	C	G-11	D2A	2 Bedroom Apt	Ground- Block C	73	91.07	1	1	0	7	22.1	7
165	C	G-12	D2A	2 Bedroom Apt	Ground- Block C	73	91.07	1	1	0	7	22.1	7
166	C	G-13	D2A	2 Bedroom Apt	Ground- Block C	73	91.07	1	1	0	7	22.1	7
167	C	G-14	D2A	2 Bedroom Apt	Ground- Block C	73	91.07	1	1	0	7	22.1	7
<b>14</b>				<b>Ground- Block C</b>	<b>899</b>	<b>1064.1</b>	<b>12</b>	<b>9</b>	<b>5</b>	<b>86</b>	<b>231.6</b>	<b>86</b>	

### BLOCK C - FIRST FLOOR

168	C	1-01	T3A	3 Bedroom Apt	First- Block C	90	107.5	1	1	0	9	9.6	9
169	C	1-02	T2F	2 Bedroom Apt	First- Block C	73	81.7	1	0	1	7	7	7
170	C	1-03	T1C	1 Bedroom Apt	First- Block C	45	46	0	0	1	5	6.1	5
171	C	1-04	T1C	1 Bedroom Apt	First- Block C	45	46	0	0	1	5	6.1	5
172	C	1-05	T2F	2 Bedroom Apt	First- Block C	73	81.7	1	0	1	7	7	7
173	C	1-06	T1D	1 Bedroom Apt	First- Block C	45	50.6	1	1	0	5	8.2	5
174	C	1-07	T1F	1 Bedroom Apt	First- Block C	45	49.5	1	0	1	5	6.1	5
175	C	1-08	T2G	2 Bedroom Apt	First- Block B	73	73.3	0	0	1	7	7.1	7
176	C	1-09	T1I	1 Bedroom Apt	First- Block D	45	52.4	1	0	1	5	7.1	5
177	C	1-10	T2G	2 Bedroom Apt	First- Block B	73	73.3	0	0	1	7	7.1	7
<b>10</b>				<b>First- Block C</b>	<b>607</b>	<b>662.0</b>	<b>6</b>	<b>2</b>	<b>8</b>	<b>62</b>	<b>71.4</b>	<b>62</b>	

### BLOCK C - SECOND FLOOR

178	C	2-01	T1A	1 Bedroom Apt	Second- Block C	45	50.6	1	0	1	5	6.7	5
179	C	2-02	T2C	2 Bedroom Apt	Second- Block C	73	81.9	1	1	0	7	7.1	7
180	C	2-03	T2A	2 Bedroom Apt	Second- Block C	73	75.1	0	0	1	7	7.1	7
181	C	2-04	T1A	1 Bedroom Apt	Second- Block C	45	50.6	1	0	1	5	6.7	5
182	C	2-05	T2B	2 Bedroom Apt	Second- Block C	73	76	0	1	0	7	7.1	7
183	C	2-06	T2B	2 Bedroom Apt	Second- Block C	73	76	0	1	0	7	7.1	7
184	C	2-07	T1A	1 Bedroom Apt	Second- Block C	45	50.6	1	0	1	5	6.7	5
185	C	2-08	T2A	2 Bedroom Apt	Second- Block C	73	75.1	0	0	1	7	7.1	7
186	C	2-09	T1A	1 Bedroom Apt	Second- Block C	45	50.6	1	1	0	5	6.7	5
187	C	2-10	T1B	1 Bedroom Apt	Second- Block C	45	51.6	1	1	0	5	6.2	5
188	C	2-11	T1H	1 Bedroom Apt	Second- Block C	45	45	0	0	1	5	6.4	5
189	C	2-12	T2K	2 Bedroom Apt	Second- Block C	73	86.6	1	1	0	7	7.1	7
190	C	2-13	T2A	2 Bedroom Apt	Second- Block C	73	75.1	0	0	1	7	7.1	7
191	C	2-14	T2A	2 Bedroom Apt	Second- Block C	73	75.1	0	0	1	7	7.1	7
<b>14</b>				<b>Second- Block C</b>	<b>854</b>	<b>919.9</b>	<b>7</b>	<b>6</b>	<b>8</b>	<b>86</b>	<b>96.2</b>	<b>86</b>	

### BLOCK C - THIRD FLOOR

192	C	3-01	T1A-01	1 Bedroom Apt	Third- Block C	45	50.6	1	1	0	5	7.2	5
193	C	3-02	T2C	2 Bedroom Apt	Third- Block C	73	81.9	1	1	0	7	7.6	7
194	C	3-03	T2A	2 Bedroom Apt	Third- Block C	73	75.1	0	0	1	7	7.1	7
195	C	3-04	T1A-02	1 Bedroom Apt	Third- Block C	45	50.6	1	0	1	5	6.3	5
196	C	3-05	T2B	2 Bedroom Apt	Third- Block C	73	76	0	1	0	7	7	7
197	C	3-06	T2B	2 Bedroom Apt	Third- Block C	73	76	0	1	0	7	7	7
198	C	3-07	T1A-02	1 Bedroom Apt	Third- Block C	45	50.6	1	0	1	5	6.3	5
199	C	3-08	T2A	2 Bedroom Apt	Third- Block C	73	75.1	0	0	1	7	7.1	7
200	C	3-09	T1A-02	1 Bedroom Apt	Third- Block C	45	50.6	1	1	0	5	6.3	5
201	C	3-10	T1B	1 Bedroom Apt	Third- Block C	45	51.6	1	1	0	5	5	5
202	C	3-11	T1H	1 Bedroom Apt	Third- Block C	45	45	0	0	1	5	5.8	5
203	C	3-12	T2K	2 Bedroom Apt	Third- Block C	73	86.6	1	1	0	7	7.1	7
204	C	3-13	T2A	2 Bedroom Apt	Third- Block C	73	75.1	0	0	1	7	7.1	7
205	C	3-14	T2A	2 Bedroom Apt	Third- Block C	73	75.1	0	0	1	7	7.1	7
<b>14</b>				<b>Third- Block C</b>	<b>854</b>	<b>919.9</b>	<b>7</b>	<b>7</b>	<b>7</b>	<b>86</b>	<b>94.0</b>	<b>86</b>	

### BLOCK C - FOURTH FLOOR

206	C	4-01	T1A-01	1 Bedroom Apt	Fourth- Block C	45	50.6	1	1	0	5	7.2	5
207	C	4-02	T2C	2 Bedroom Apt	Fourth- Block C	73	81.9	1	1	0	7	7.6	7
208	C	4-03	T2A	2 Bedroom Apt	Fourth- Block C	73	75.1	0	0	1	7	7.1	7
209	C	4-04	T1A-02	1 Bedroom Apt	Fourth- Block C	45	50.6	1	0	1	5	6.3	5
210	C	4-05	T2B	2 Bedroom Apt	Fourth- Block C	73	76	0	1	0	7	7	7
211	C	4-06	T2B	2 Bedroom Apt	Fourth- Block C	73	76	0	1	0	7	7	7
212	C	4-07	T1A-02	1 Bedroom Apt	Fourth- Block C	45	50.6	1	0	1	5	6.3	5
213	C	4-08	T2A	2 Bedroom Apt	Fourth- Block C	73	75.1	0	0	1	7	7.1	7
214	C	4-09	T1A-02	1 Bedroom Apt	Fourth- Block C	45	50.6	1	1	0	5	6.3	5
215	C	4-10	T1B	1 Bedroom Apt	Fourth- Block C	45	51.6	1	1	0	5	5	5
216	C	4-11	T1H	1 Bedroom Apt	Fourth- Block C	45	45	0	0	1	5	5.8	5
217	C	4-12	T2K	2 Bedroom Apt	Fourth- Block C	73	86.6	1	1	0	7	7.1	7
218	C	4-13	T2A	2 Bedroom Apt	Fourth- Block C	73	75.1	0	0	1	7	7.1	7
219	C	4-14	T2A	2 Bedroom Apt	Fourth- Block C	73	75.1	0	0	1	7	7.1	7
<b>14</b>				<b>Fourth- Block C</b>	<b>854</b>	<b>919.9</b>	<b>7</b>	<b>7</b>	<b>7</b>	<b>86</b>	<b>94.0</b>	<b>86</b>	

### BLOCK C - FIFTH FLOOR

220	C	5-01	T1A-01	1 Bedroom Apt	Third- Block C	45	50.6	1	1	0	5	7.2	5
221	C	5-02	T2C	2 Bedroom Apt	Fifth- Block C	73	81.9	1	1	0	7	7.6	7
222	C	5-03	T2A	2 Bedroom Apt	Fifth- Block C	73	75.1	0	0	1	7	7.1	7
223	C	5-04	T1A-02	1 Bedroom Apt	Fifth- Block C	45	50.6	1	0	1	5	6.3	5
224	C	5-05	T2B	2 Bedroom Apt	Fifth- Block C	73	76	0	1	0	7	7	7
225	C	5-06	T2B	2 Bedroom Apt	Fifth- Block C	73	76	0	1	0	7	7	7
226	C	5-07	T1A-02	1 Bedroom Apt	Fifth- Block C	45	50.6	1	0	1	5	6.3	5
227	C	5-08	T2A	2 Bedroom Apt	Fifth- Block C	73	75.1	0	0	1	7	7.1	7
228	C	5-09	T1A-02	1 Bedroom Apt	Fifth- Block C	45	50.6	1	1	0	5	6.3	5
229	C	5-10	T1B	1 Bedroom Apt	Fifth- Block C	45	51.6	1	1	0	5	5	5
230	C	5-11	T1H	1 Bedroom Apt	Fifth- Block C	45	45	0	0	1	5	5.8	5
231	C	5-12	T2K	2 Bedroom Apt	Fifth- Block C	73	86.6	1	1	0	7	7.1	7
232	C	5-13	T2A	2 Bedroom Apt	Fifth- Block C	73	75.1	0	0	1	7	7.1	7
233	C	5-14	T2A	2 Bedroom Apt	Fifth- Block C	73	75.1	0	0	1	7	7.1	7
<b>14</b>				<b>Fifth- Block C</b>	<b>854</b>	<b>919.9</b>	<b>7</b>	<b>7</b>	<b>7</b>	<b>86</b>	<b>94.0</b>	<b>86</b>	



## Housing Quality Assessment - Apartment Schedule

### BLOCK C - SIXT FLOOR

Apt. No.	C	6-01	T1A-01	1 Bedroom Apt	Sixt- Block C	45	50.6	1	1	0	5	7.2	5
234	C	6-01	T1A-01	1 Bedroom Apt	Sixt- Block C	45	50.6	1	1	0	5	7.2	5
235	C	6-02	T2C	2 Bedroom Apt	Sixt- Block C	73	81.9	1	1	0	7	7.6	7
236	C	6-03	T2A	2 Bedroom Apt	Sixt- Block C	73	75.1	0	0	1	7	7.1	7
237	C	6-04	T1A-02	1 Bedroom Apt	Sixt- Block C	45	50.6	1	0	1	5	6.3	5
238	C	6-05	T2B	2 Bedroom Apt	Sixt- Block C	73	76	0	1	0	7	7	7
239	C	6-06	T2B	2 Bedroom Apt	Sixt- Block C	73	76	0	1	0	7	7	7
240	C	6-07	T1A-02	1 Bedroom Apt	Sixt- Block C	45	50.6	1	0	1	5	6.3	5
241	C	6-08	T2A	2 Bedroom Apt	Sixt- Block C	73	75.1	0	0	1	7	7.1	7
242	C	6-09	T1A-02	1 Bedroom Apt	Sixt- Block C	45	50.6	1	1	0	5	6.3	5
243	C	6-10	T1B	1 Bedroom Apt	Sixt- Block C	45	51.6	1	1	0	5	5	5
244	C	6-11	T1H	1 Bedroom Apt	Sixt- Block C	45	45	0	0	1	5	5.8	5
245	C	6-12	T2K	2 Bedroom Apt	Sixt- Block C	73	86.6	1	1	0	7	7.1	7
246	C	6-13	T2A	2 Bedroom Apt	Sixt- Block C	73	75.1	0	0	1	7	7.1	7
247	C	6-14	T2A	2 Bedroom Apt	Sixt- Block C	73	75.1	0	0	1	7	7.1	7
<b>14</b>					<b>Sixt- Block C</b>	<b>854</b>	<b>919.9</b>	<b>7</b>	<b>7</b>	<b>7</b>	<b>86</b>	<b>94.0</b>	<b>86</b>

### BLOCK C - SEVENTH FLOOR

Apt. No.	C	7-01	T1A-02	1 Bedroom Apt	Seventh- Block C	45	50.6	1	1	0	5	6.3	5
248	C	7-01	T1A-02	1 Bedroom Apt	Seventh- Block C	45	50.6	1	1	0	5	6.3	5
249	C	7-02	T2C	2 Bedroom Apt	Seventh- Block C	73	81.9	1	1	0	7	7.6	7
250	C	7-03	T2A	2 Bedroom Apt	Seventh- Block C	73	75.1	0	0	1	7	7.1	7
251	C	7-04	T1A-01	1 Bedroom Apt	Seventh- Block C	45	50.6	1	0	1	5	14.8	5
252	C	7-05	T1K	2 Bedroom Apt	Seventh- Block C	45	52.4	1	1	0	5	16.9	5
253	C	7-06	T2A	2 Bedroom Apt	Seventh- Block C	73	75.1	0	1	0	7	7.1	7
<b>6</b>					<b>Seventh- Block C</b>	<b>354</b>	<b>385.7</b>	<b>2</b>	<b>4</b>	<b>2</b>	<b>36</b>	<b>59.8</b>	<b>36</b>

Total No. of Units	Block C - Summary	No. Units > 10% GFA	Dual Aspect	Single Aspect	
100		55	55%	50	50%

Apt. No.	Apt. Type	Description	Location Floor & Block	Min Area (GFA) m <sup>2</sup>	Area (GFA) m <sup>2</sup>	No. Units > 10% GFA	Dual Aspect	Single Aspect	Min Private Amenity	Private Amenity	Min Req. Com. Amenity
----------	-----------	-------------	------------------------	-------------------------------	---------------------------	---------------------	-------------	---------------	---------------------	-----------------	-----------------------

### BLOCK D - GROUND FLOOR

254	D	G-01	T1D	1 Bedroom Apt	Ground- Block D	45	50.6	1	1	0	5	8.2	5
255	D	G-02	T1F	1 Bedroom Apt	Ground- Block D	45	49.5	1	0	1	5	7	5
256	D	G-03	D2A	2 Bedroom Apt	Ground- Block D	73	91.07	1	1	0	7	19.4	7
257	D	G-04	D2A	2 Bedroom Apt	Ground- Block D	73	91.07	1	1	0	7	22.1	7
258	D	G-05	D2A	2 Bedroom Apt	Ground- Block D	73	91.07	1	1	0	7	22.1	7
259	D	G-06	D2A	2 Bedroom Apt	Ground- Block D	73	91.07	1	1	0	7	19.4	7
260	D	G-07	T1F	1 Bedroom Apt	Ground- Block D	45	49.5	1	0	1	5	7	5
261	D	G-08	T1D	1 Bedroom Apt	Ground- Block D	45	50.6	1	1	0	5	8.2	5
262	D	G-09	T2F	2 Bedroom Apt	Ground- Block D	73	81.7	1	0	1	5	15.5	5
263	D	G-10	T1C	1 Bedroom Apt	Ground- Block D	45	46	0	0	1	5	12.5	5
264	D	G-11	T1C	1 Bedroom Apt	Ground- Block D	45	46	0	0	1	5	12.5	5
265	D	G-12	T2F	2 Bedroom Apt	Ground- Block D	73	81.2	1	0	1	5	15.5	5
266	D	G-13	T1J	1 Bedroom Apt	Ground- Block D	45	53.7	1	1	0	5	7.8	5
267	D	G-14	D2A	2 Bedroom Apt	Ground- Block D	73	91.07	1	1	0	7	19.4	7
268	D	G-15	D3F	3 Bedroom Apt	Ground- Block C	90	109.5	1	1	0	9	25.7	9
269	D	G-16	D2C	2 Bedroom Apt	Ground- Block B	73	102.7	1	1	0	7	16.7	7
270	D	G-17	D2B	2 Bedroom Apt	Ground- Block B	73	107.2	1	1	0	7	11.2	7
271	D	G-18	D2A	2 Bedroom Apt	Ground- Block D	73	91.07	1	1	0	7	19.4	7
272	D	G-19	D2A	2 Bedroom Apt	Ground- Block D	73	91.07	1	1	0	7	22.1	7
<b>19</b>					<b>Ground- Block D</b>	<b>1208</b>	<b>1465.7</b>	<b>17</b>	<b>13</b>	<b>6</b>	<b>117</b>	<b>291.7</b>	<b>117</b>

### BLOCK D - FIRST FLOOR

273	D	1-01	T1F	1 Bedroom Apt	First- Block D	45	49.5	1	0	1	5	6.1	5
274	D	1-02	T1F	1 Bedroom Apt	First- Block D	45	49.5	1	0	1	5	6.1	5
275	D	1-03	T1D	1 Bedroom Apt	First- Block D	45	50.6	1	1	0	5	8.2	5
276	D	1-04	T2F	2 Bedroom Apt	First- Block D	73	81.2	1	0	1	7	7	7
277	D	1-05	T1C	1 Bedroom Apt	First- Block D	45	46	0	0	1	5	6.1	5
278	D	1-06	T1C	1 Bedroom Apt	First- Block D	45	46	0	0	1	5	6.1	5
279	D	1-07	T2F	2 Bedroom Apt	First- Block D	73	81.2	1	0	1	7	7	7
280	D	1-08	T3A	3 Bedroom Apt	First- Block D	90	107.5	1	1	0	9	9.6	9
281	D	1-09	T2G	2 Bedroom Apt	First- Block D	73	73.3	0	0	1	7	7.1	7
282	D	1-10	T1I	1 Bedroom Apt	First- Block D	45	52.4	1	0	1	5	7.1	5
283	D	1-11	T2G	2 Bedroom Apt	First- Block D	73	73.3	0	0	1	7	7.1	7
284	D	1-12	T2G	2 Bedroom Apt	First- Block D	73	73.3	0	0	1	7	7.1	7
285	D	1-13	T1I	1 Bedroom Apt	First- Block D	45	52.4	1	0	1	5	7.1	5
286	D	1-14	T2G	2 Bedroom Apt	First- Block D	73	73.3	0	0	1	7	7.1	7
287	D	1-15	T2G	2 Bedroom Apt	First- Block D	73	73.3	0	0	1	7	7.1	7
288	D	1-16	T1I	1 Bedroom Apt	First- Block D	45	52.4	1	0	1	5	7.1	5
289	D	1-17	T2G	2 Bedroom Apt	First- Block D	73	73.3	0	0	1	7	7.1	7
290	D	1-18	T2G	2 Bedroom Apt	First- Block D	73	73.3	0	0	1	7	7.1	7
291	D	1-19	T1D	1 Bedroom Apt	First- Block D	45	50.6	1	1	0	5	8.2	5
<b>19</b>					<b>First- Block D</b>	<b>1152</b>	<b>1232.4</b>	<b>10</b>	<b>3</b>	<b>16</b>	<b>117</b>	<b>135.4</b>	<b>117</b>

# Housing Quality Assessment - Apartment Schedule

**BLOCK D - SECOND FLOOR**

292	D	2-01	T1B	1 Bedroom Apt	Second- Block D	45	51.6	1	1	0	5	5	5
293	D	2-02	T2D	2 Bedroom Apt	Second- Block D	73	80	0	1	0	7	7.1	7
294	D	2-03	T2D	2 Bedroom Apt	Second- Block D	73	80	0	1	0	7	7.1	7
295	D	2-04	T1B	1 Bedroom Apt	Second- Block D	45	51.6	1	1	0	5	5	5
296	D	2-05	T1A-01	1 Bedroom Apt	Second- Block D	45	50.6	1	1	0	5	7.2	5
297	D	2-06	T2A	2 Bedroom Apt	Second- Block D	73	75.1	0	0	1	7	7.1	7
298	D	2-07	T1A-02	1 Bedroom Apt	Second- Block D	45	50.6	1	0	1	5	6.3	5
299	D	2-08	T2B	2 Bedroom Apt	Second- Block D	73	76	0	1	0	7	7	7
300	D	2-09	T2B	2 Bedroom Apt	Second- Block D	73	76	0	1	0	7	7	7
301	D	2-10	T1A-02	1 Bedroom Apt	Second- Block D	45	50.6	1	0	1	5	6.3	5
302	D	2-11	T2A	2 Bedroom Apt	Second- Block D	73	75.1	0	0	1	7	7.1	7
303	D	2-12	T2C	2 Bedroom Apt	Second- Block D	73	81.9	1	1	0	7	7.6	7
304	D	2-13	T1A-01	1 Bedroom Apt	Second- Block D	45	50.6	1	1	0	5	11.8	5
305	D	2-14	T2A	2 Bedroom Apt	Second- Block D	73	75.1	0	0	1	7	7.1	7
306	D	2-15	T2A	2 Bedroom Apt	Second- Block D	73	75.1	0	0	1	7	7.1	7
307	D	2-16	T2A	2 Bedroom Apt	Second- Block D	73	75.1	0	0	1	7	7.1	7
308	D	2-17	T2A	2 Bedroom Apt	Second- Block D	73	75.1	0	0	1	7	7.1	7
309	D	2-18	T1A-01	1 Bedroom Apt	Second- Block D	45	50.6	1	1	0	5	7.2	5
310	D	2-19	T1B	1 Bedroom Apt	Second- Block D	45	51.6	1	1	0	5	5	5
311	D	2-20	T2E	2 Bedroom Apt	Second- Block D	73	80	0	1	0	7	7.1	7
312	D	2-21	T2A	2 Bedroom Apt	Second- Block D	73	75.1	0	0	1	7	7.1	7
313	D	2-22	T1A-02	1 Bedroom Apt	Second- Block D	45	50.6	1	0	1	5	6.3	5
314	D	2-23	T2B	2 Bedroom Apt	Second- Block D	73	76	0	1	0	7	7	7
315	D	2-24	T2B	2 Bedroom Apt	Second- Block D	73	76	0	1	0	7	7	7
316	D	2-25	T1A-02	1 Bedroom Apt	Second- Block D	45	50.6	1	0	1	5	6.3	5
317	D	2-26	T2A	2 Bedroom Apt	Second- Block D	73	75.1	0	0	1	7	7.1	7
318	D	2-27	T1A-01	1 Bedroom Apt	Second- Block D	45	50.6	1	1	0	5	7.2	5
27				Second- Block D		1663	1786.3	12	15	12	167	187.3	167

**BLOCK D - THIRD FLOOR**

319	D	3-01	T1B	1 Bedroom Apt	Third- Block D	45	51.6	1	1	0	5	5	5
320	D	3-02	T2D	2 Bedroom Apt	Third- Block D	73	80	0	1	0	7	7.1	7
321	D	3-03	T2D	2 Bedroom Apt	Third- Block D	73	80	0	1	0	7	7.1	7
322	D	3-04	T1B	1 Bedroom Apt	Third- Block D	45	51.6	1	1	0	5	5	5
323	D	3-05	T1A-01	1 Bedroom Apt	Third- Block D	45	50.6	1	1	0	5	7.2	5
324	D	3-06	T2A	2 Bedroom Apt	Third- Block D	73	75.1	0	0	1	7	7.1	7
325	D	3-07	T1A-02	1 Bedroom Apt	Third- Block D	45	50.6	1	0	1	5	6.3	5
326	D	3-08	T2B	2 Bedroom Apt	Third- Block D	73	76	0	1	0	7	7	7
327	D	3-09	T2B	2 Bedroom Apt	Third- Block D	73	76	0	1	0	7	7	7
328	D	3-10	T1A-02	1 Bedroom Apt	Third- Block D	45	50.6	1	0	1	5	6.3	5
329	D	3-11	T2A	2 Bedroom Apt	Third- Block D	73	75.1	0	0	1	7	7.1	7
330	D	3-12	T2C	2 Bedroom Apt	Third- Block D	73	81.9	1	1	0	7	7.6	7
331	D	3-13	T1A-01	1 Bedroom Apt	Third- Block D	45	50.6	1	1	0	5	7.2	5
332	D	3-14	T2A	2 Bedroom Apt	Third- Block D	73	75.1	0	0	1	7	7.1	7
333	D	3-15	T2A	2 Bedroom Apt	Third- Block D	73	75.1	0	0	1	7	7.1	7
334	D	3-16	T2A	2 Bedroom Apt	Third- Block D	73	75.1	0	0	1	7	7.1	7
335	D	3-17	T2A	2 Bedroom Apt	Third- Block D	73	75.1	0	0	1	7	7.1	7
336	D	3-18	T1A-01	1 Bedroom Apt	Third- Block D	45	50.6	1	1	0	5	7.2	5
337	D	3-19	T1B	1 Bedroom Apt	Third- Block D	45	51.6	1	1	0	5	5	5
338	D	3-20	T2E	2 Bedroom Apt	Third- Block D	73	80	0	1	0	7	7.1	7
339	D	3-21	T2A	2 Bedroom Apt	Third- Block D	73	75.1	0	0	1	7	7.1	7
340	D	3-22	T1A-02	1 Bedroom Apt	Third- Block D	45	50.6	1	0	1	5	6.3	5
341	D	3-23	T2B	2 Bedroom Apt	Third- Block D	73	76	0	1	0	7	7	7
342	D	3-24	T2B	2 Bedroom Apt	Third- Block D	73	76	0	1	0	7	7	7
343	D	3-25	T1A-02	1 Bedroom Apt	Third- Block D	45	50.6	1	0	1	5	6.3	5
344	D	3-26	T2A	2 Bedroom Apt	Third- Block D	73	75.1	0	0	1	7	7.1	7
345	D	3-27	T1A-01	1 Bedroom Apt	Third- Block D	45	50.6	1	1	0	5	7.2	5
27				Third- Block D		1663	1786.3	12	15	12	167	182.7	167

**BLOCK D - FOURTH FLOOR**

346	D	4-01	T1B	1 Bedroom Apt	Fourth- Block D	45	51.6	1	1	0	5	5	5
347	D	4-02	T1B	1 Bedroom Apt	Fourth- Block D	45	51.6	1	1	0	5	5	5
348	D	4-03	T1A-01	1 Bedroom Apt	Fourth- Block D	45	50.6	1	1	0	5	7.2	5
349	D	4-04	T2A	2 Bedroom Apt	Fourth- Block D	73	75.1	0	0	1	7	7.1	7
350	D	4-05	T1A-02	1 Bedroom Apt	Fourth- Block D	45	50.6	1	0	1	5	6.3	5
351	D	4-06	T2B	2 Bedroom Apt	Fourth- Block D	73	76	0	1	0	7	7	7
352	D	4-07	T2B	2 Bedroom Apt	Fourth- Block D	73	76	0	1	0	7	7	7
353	D	4-08	T1A-02	1 Bedroom Apt	Fourth- Block D	45	50.6	1	0	1	5	6.3	5
354	D	4-09	T2A	2 Bedroom Apt	Fourth- Block D	73	75.1	0	0	1	7	7.1	7
355	D	4-10	T2C	2 Bedroom Apt	Fourth- Block D	73	81.9	1	1	0	7	7.6	7
356	D	4-11	T1A-01	1 Bedroom Apt	Fourth- Block D	45	50.6	1	1	0	5	7.2	5
357	D	4-12	T2A	2 Bedroom Apt	Fourth- Block D	73	75.1	0	0	1	7	7.1	7
358	D	4-13	T2A	2 Bedroom Apt	Fourth- Block D	73	75.1	0	0	1	7	7.1	7
359	D	4-14	T2A	2 Bedroom Apt	Fourth- Block D	73	75.1	0	0	1	7	7.1	7
360	D	4-15	T2A	2 Bedroom Apt	Fourth- Block D	73	75.1	0	0	1	7	7.1	7
361	D	4-16	T1A-01	1 Bedroom Apt	Fourth- Block D	45	50.6	1	1	0	5	7.2	5
362	D	4-17	T1B	1 Bedroom Apt	Fourth- Block D	45	51.6	1	1	0	5	5	5
363	D	4-18	T2E	2 Bedroom Apt	Fourth- Block D	73	80	0	1	0	7	7.1	7
364	D	4-19	T2A	2 Bedroom Apt	Fourth- Block D	73	75.1	0	0	1	7	7.1	7
365	D	4-20	T1A-02	1 Bedroom Apt	Fourth- Block D	45	50.6	1	0	1	5	6.3	5
366	D	4-21	T2B	2 Bedroom Apt	Fourth- Block D	73	76	0	1	0	7	7	7
367	D	4-22	T2B	2 Bedroom Apt	Fourth- Block D	73	76	0	1	0	7	7	7
368	D	4-23	T1A-02	1 Bedroom Apt	Fourth- Block D	45	50.6	1	0	1	5	6.3	5
369	D	4-24	T2A	2 Bedroom Apt	Fourth- Block D	73	75.1	0	0	1	7	7.1	7
370	D	4-25	T1A-01	1 Bedroom Apt	Fourth- Block D	45	50.6	1	1	0	5	7.2	5
25				Fourth- Block D		1517	1626.3	12	13	12	153	168.5	153

**BLOCK D - FIFTH FLOOR**

371	D	5-01	T1B	1 Bedroom Apt	Fifth- Block D	45	51.6	1	1	0	5	5	5
372	D	5-02	T1B	1 Bedroom Apt	Fifth- Block D	45	51.6	1	1	0	5	5	5
373	D	5-03	T1A-01	1 Bedroom Apt	Fifth- Block D	45	50.6	1	1	0	5	7.2	5
374	D	5-04	T2A	2 Bedroom Apt	Fifth- Block D	73	75.1	0	0	1	7	7.1	7
375	D	5-05	T1A-02	1 Bedroom Apt	Fifth- Block D	45	50.6	1	0	1	5	6.3	5
376	D	5-06	T2B	2 Bedroom Apt	Fifth- Block D	73	76	0	1	0	7	7	7
377	D	5-07	T2B	2 Bedroom Apt	Fifth- Block D	73	76	0	1	0	7	7	7
378	D	5-08	T1A-02	1 Bedroom Apt	Fifth- Block D	45	50.6	1	0	1	5	6.3	5
379	D	5-09	T2A	2 Bedroom Apt	Fifth- Block D	73	75.1	0	0	1	7	7.1	7
380	D	5-10	T2C	2 Bedroom Apt	Fifth- Block D	73	81.9	1	1	0	7	7.6	7
381	D	5-11	T1A-01	1 Bedroom Apt	Fifth- Block D	45	50.6	1	1	0	5	7.2	5
382	D	5-12	T2A	2 Bedroom Apt	Fifth- Block D	73	75.1	0	0	1	7	7.1	7
383	D	5-13	T2A	2 Bedroom Apt	Fifth- Block D	73	75.1	0	0	1	7	7.1	7
384	D	5-14	T2A	2 Bedroom Apt	Fifth- Block D	73	75.1	0	0	1	7	7.1	7
385	D	5-15	T2A	2 Bedroom Apt	Fifth- Block D	73	75.1	0	0	1	7	7.1	7
386	D	5-16	T1A-01	1 Bedroom Apt	Fifth- Block D	45	50.6	1	1	0	5	7.2	5
387	D	5-17	T1B	1 Bedroom Apt	Fifth- Block D	45	51.6	1	1	0	5	5	5
388	D	5-18	T2E	2 Bedroom Apt	Fifth- Block D	73	80	0	1	0	7	7.1	7
389	D	5-19	T2A	2 Bedroom Apt	Fifth- Block D	73	75.1	0	0	1	7	7.1	7
390	D	5-20	T1A-02	1 Bedroom Apt	Fifth- Block D	45	50.6	1	0	1	5	6.3	5
391	D	5-21	T2B	2 Bedroom Apt	Fifth- Block D	73	76	0	1	0	7	7	7
392	D	5-22	T2B	2 Bedroom Apt	Fifth- Block D	73	76	0	1	0	7	7	7
393	D	5-23	T1A-02	1 Bedroom Apt	Fifth- Block D	45	50.6	1	0	1	5	6.3	5
394	D	5-24	T2A	2 Bedroom Apt	Fifth- Block D	73	75.1	0	0	1	7	7.1	7
395	D	5-25	T1A-01	1 Bedroom Apt	Fifth- Block D	45	50.6	1	1	0	5	7.2	5
25				Fifth- Block D		1517	1626.3	12	13	12	153	168.5	153

## Housing Quality Assessment - Apartment Schedule

### BLOCK D - SIXTH FLOOR

Apt. No.	D	6-01	T1B	1 Bedroom Apt	Sixth- Block D	45	51.6	1	1	0	5	5	5
397	D	6-02	T1B	1 Bedroom Apt	Sixth- Block D	45	51.6	1	1	0	5	5	5
398	D	6-03	T1A-01	1 Bedroom Apt	Sixth- Block D	45	50.6	1	1	0	5	7.2	5
399	D	6-04	T2A	2 Bedroom Apt	Sixth- Block D	73	75.1	0	0	1	7	7.1	7
400	D	6-05	T1A-02	1 Bedroom Apt	Sixth- Block D	45	50.6	1	0	1	5	6.3	5
401	D	6-06	T2B	2 Bedroom Apt	Sixth- Block D	73	76	0	1	0	7	7	7
402	D	6-07	T2B	2 Bedroom Apt	Sixth- Block D	73	76	0	1	0	7	7	7
403	D	6-08	T1A-02	1 Bedroom Apt	Sixth- Block D	45	50.6	1	0	1	5	6.3	5
404	D	6-09	T2A	2 Bedroom Apt	Sixth- Block D	73	75.1	0	0	1	7	7.1	7
405	D	6-10	T2C	2 Bedroom Apt	Sixth- Block D	73	81.9	1	1	0	7	7.6	7
406	D	6-11	T1A-01	1 Bedroom Apt	Sixth- Block D	45	50.6	1	1	0	5	7.2	5
407	D	6-12	T2A	2 Bedroom Apt	Sixth- Block D	73	75.1	0	0	1	7	7.1	7
408	D	6-13	T2A	2 Bedroom Apt	Sixth- Block D	73	75.1	0	0	1	7	7.1	7
409	D	6-14	T2A	2 Bedroom Apt	Sixth- Block D	73	75.1	0	0	1	7	7.1	7
410	D	6-15	T2A	2 Bedroom Apt	Sixth- Block D	73	75.1	0	0	1	7	7.1	7
411	D	6-16	T1A-01	1 Bedroom Apt	Sixth- Block D	45	50.6	1	1	0	5	7.2	5
412	D	6-17	T1B	1 Bedroom Apt	Sixth- Block D	45	51.6	1	1	0	5	5	5
413	D	6-18	T2E	2 Bedroom Apt	Sixth- Block D	73	80	0	1	0	7	7.1	7
414	D	6-19	T2A	2 Bedroom Apt	Sixth- Block D	73	75.1	0	0	1	7	7.1	7
415	D	6-20	T1A-02	1 Bedroom Apt	Sixth- Block D	45	50.6	1	0	1	5	6.3	5
416	D	6-21	T2B	2 Bedroom Apt	Sixth- Block D	73	76	0	1	0	7	7	7
417	D	6-22	T2B	2 Bedroom Apt	Sixth- Block D	73	76	0	1	0	7	7	7
418	D	6-23	T1A-02	1 Bedroom Apt	Sixth- Block D	45	50.6	1	0	1	5	6.3	5
419	D	6-24	T2A	2 Bedroom Apt	Sixth- Block D	73	75.1	0	0	1	7	7.1	7
420	D	6-25	T1A-01	1 Bedroom Apt	Sixth- Block D	45	50.6	1	1	0	5	7.2	5
<b>25</b>					<b>Sixth- Block D</b>	<b>1517</b>	<b>1626.3</b>	<b>12</b>	<b>13</b>	<b>12</b>	<b>153</b>	<b>168.5</b>	<b>153</b>

### BLOCK D - SEVENTH FLOOR

Apt. No.	D	7-01	T2A	2 Bedroom Apt	Seventh- Block D	73	75.1	0	0	1	7	7.1	7
422	D	7-02	T1K	1 Bedroom Apt	Seventh- Block D	45	52.4	1	1	0	5	16.9	5
423	D	7-03	T1A-01	1 Bedroom Apt	Seventh- Block D	45	50.6	1	1	0	5	7.2	5
424	D	7-04	T2A	2 Bedroom Apt	Seventh- Block D	73	75.1	0	0	1	7	7.1	7
425	D	7-05	T2C	2 Bedroom Apt	Seventh- Block D	73	81.9	1	1	0	7	7.6	7
426	D	7-06	T1A-01	1 Bedroom Apt	Seventh- Block D	45	50.6	1	1	0	5	7.2	5
427	D	7-07	T1A-01	1 Bedroom Apt	Seventh- Block D	45	50.6	1	1	0	5	7.2	5
428	D	7-08	T1B	1 Bedroom Apt	Seventh- Block D	45	51.6	1	1	0	5	5	5
429	D	7-09	T2A	2 Bedroom Apt	Seventh- Block D	73	75.1	0	0	1	7	7.1	7
430	D	7-10	T1A-01	1 Bedroom Apt	Seventh- Block D	45	50.6	1	1	0	5	14.8	5
431	D	7-11	T1K	1 Bedroom Apt	Seventh- Block D	45	52.4	1	1	0	5	16.9	5
432	D	7-12	T2A	2 Bedroom Apt	Seventh- Block D	73	75.1	0	0	1	7	7.1	7
<b>12</b>					<b>Seventh- Block D</b>	<b>680</b>	<b>741.1</b>	<b>8</b>	<b>8</b>	<b>4</b>	<b>70</b>	<b>111.2</b>	<b>70</b>

Total No. of Units	Block D - Summary	No. Units > 10% GFA	Dual Aspect	Single Aspect			
179		95	53%	93	52%	86	48%

Apt. No.	Apt. Type	Description	Location Floor & Block	Min Area (GFA) m <sup>2</sup>	Area (GFA) m <sup>2</sup>	No. Units > 10% GFA	Dual Aspect	Single Aspect	Min Private Amenity	Private Amenity	Min Req. Com. Amenity
----------	-----------	-------------	------------------------	-------------------------------	---------------------------	---------------------	-------------	---------------	---------------------	-----------------	-----------------------

### BLOCK E - GROUND FLOOR

433	E	G-01	D2A	2 Bedroom Apt	Ground- Block E	73	91.07	1	1	0	7	22.1	7
434	E	G-02	D2A	2 Bedroom Apt	Ground- Block E	73	91.07	1	1	0	7	19.4	7
435	E	G-03	D2B	2 Bedroom Apt	Ground- Block E	73	107.2	1	1	0	7	11.2	7
436	E	G-04	D2C	2 Bedroom Apt	Ground- Block E	73	102.7	1	1	0	7	16.7	7
437	E	G-05	D3F	3 Bedroom Apt	Ground- Block E	90	109.5	1	1	0	9	25.7	9
438	E	G-06	D2A	2 Bedroom Apt	Ground- Block E	73	91.07	1	1	0	7	19.4	7
439	E	G-07	T1J	1 Bedroom Apt	Ground- Block E	45	53.7	1	1	0	5	7.8	5
440	E	G-08	T2F	2 Bedroom Apt	Ground- Block E	73	81.2	1	0	1	5	27.5	5
441	E	G-09	T1C	1 Bedroom Apt	Ground- Block E	45	46	0	0	1	5	15.7	5
442	E	G-10	T1C	1 Bedroom Apt	Ground- Block E	45	46	0	0	1	5	15.7	5
443	E	G-11	T2F	2 Bedroom Apt	Ground- Block E	73	81.2	1	0	1	5	27.5	5
444	E	G-12	T1D	1 Bedroom Apt	Ground- Block E	45	50.6	1	1	0	5	8.2	5
445	E	G-13	T1F	1 Bedroom Apt	Ground- Block E	45	49.5	1	0	1	5	7	5
446	E	G-14	D2A	2 Bedroom Apt	Ground- Block E	73	91.07	1	1	0	7	19.4	7
447	E	G-15	D2A	2 Bedroom Apt	Ground- Block E	73	91.07	1	1	0	7	22.1	7
448	E	G-16	D2A	2 Bedroom Apt	Ground- Block E	73	91.07	1	1	0	7	22.1	7
449	E	G-17	D2A	2 Bedroom Apt	Ground- Block E	73	91.07	1	1	0	7	19.4	7
450	E	G-18	T1F	1 Bedroom Apt	Ground- Block E	45	49.5	1	0	1	5	7	5
451	E	G-19	T1D	1 Bedroom Apt	Ground- Block E	45	50.6	1	1	0	5	8.2	5
<b>19</b>					<b>Ground- Block E</b>	<b>1208</b>	<b>1465.2</b>	<b>17</b>	<b>13</b>	<b>6</b>	<b>117</b>	<b>322.1</b>	<b>117</b>

### BLOCK E - FIRST FLOOR

452	E	1-01	T2G	2 Bedroom Apt	First- Block E	73	73.3	0	0	1	7	7.1	7
453	E	1-02	T1I	1 Bedroom Apt	First- Block E	45	52.4	1	0	1	5	7.1	5
454	E	1-03	T2G	2 Bedroom Apt	First- Block E	73	73.3	0	0	1	7	7.1	7
455	E	1-04	T2G	2 Bedroom Apt	First- Block E	73	73.3	0	0	1	7	7.1	7
456	E	1-05	T1D	1 Bedroom Apt	First- Block E	45	50.6	1	1	0	5	8.2	5
457	E	1-06	T1F	1 Bedroom Apt	First- Block E	45	49.5	1	0	1	5	6.1	5
458	E	1-07	T1F	1 Bedroom Apt	First- Block E	45	49.5	1	0	1	5	6.1	5
459	E	1-08	T1D	1 Bedroom Apt	First- Block E	45	50.6	1	1	0	5	8.2	5
460	E	1-09	T2F	2 Bedroom Apt	First- Block E	73	81.2	1	0	1	5	7	5
461	E	1-10	T1C	1 Bedroom Apt	First- Block E	45	46	0	0	1	5	6.1	5
462	E	1-11	T1C	1 Bedroom Apt	First- Block E	45	46	0	0	1	5	6.1	5
463	E	1-12	T2F	2 Bedroom Apt	First- Block E	73	81.2	1	0	1	5	7	5
464	E	1-13	T3A	3 Bedroom Apt	First- Block E	90	107.5	1	1	0	9	9.6	9
465	E	1-14	T2G	2 Bedroom Apt	First- Block E	73	73.3	0	0	1	7	7.1	7
466	E	1-15	T1I	1 Bedroom Apt	First- Block E	45	52.4	1	0	1	5	7.1	5
467	E	1-16	T2G	2 Bedroom Apt	First- Block E	73	73.3	0	0	1	7	7.1	7
468	E	1-17	T2G	2 Bedroom Apt	First- Block E	73	73.3	0	0	1	7	7.1	7
469	E	1-18	T1I	1 Bedroom Apt	First- Block E	45	52.4	1	0	1	5	7.1	5
470	E	1-19	T2G	2 Bedroom Apt	First- Block E	73	73.3	0	0	1	7	7.1	7
<b>19</b>					<b>First- Block E</b>	<b>1152</b>	<b>1232.4</b>	<b>10</b>	<b>3</b>	<b>16</b>	<b>113</b>	<b>135.4</b>	<b>113</b>

# Housing Quality Assessment - Apartment Schedule

## BLOCK E - SECOND FLOOR

471	E	2-01	T2E	2 Bedroom Apt	Second- Block E	73	80	0	1	0	7	7.1	7
472	E	2-02	T1B	1 Bedroom Apt	Second- Block E	45	51.6	1	1	0	5	5	5
473	E	2-03	T2A	2 Bedroom Apt	Second- Block E	73	75.1	0	0	1	7	7.1	7
474	E	2-04	T1A-02	1 Bedroom Apt	Second- Block E	45	50.6	1	0	1	5	6.3	5
475	E	2-05	T2B	2 Bedroom Apt	Second- Block E	73	76	0	1	0	7	7	7
476	E	2-06	T2B	2 Bedroom Apt	Second- Block E	73	76	0	1	0	7	7	7
477	E	2-07	T1A-02	1 Bedroom Apt	Second- Block E	45	50.6	1	0	1	5	6.3	5
478	E	2-08	T2A	2 Bedroom Apt	Second- Block E	73	75.1	0	0	1	7	7.1	7
479	E	2-09	T1A-01	1 Bedroom Apt	Second- Block E	45	50.6	1	1	0	5	7.2	5
480	E	2-10	T1B	1 Bedroom Apt	Second- Block E	45	51.6	1	1	0	5	5	5
481	E	2-11	T2D	2 Bedroom Apt	Second- Block E	73	80	0	1	0	7	7.1	7
482	E	2-12	T2D	2 Bedroom Apt	Second- Block E	73	80	0	1	0	7	7.1	7
483	E	2-13	T1B	1 Bedroom Apt	Second- Block E	45	51.6	1	1	0	5	5	5
484	E	2-14	T1A-01	1 Bedroom Apt	Second- Block E	45	50.6	1	1	0	5	7.2	5
485	E	2-15	T2A	2 Bedroom Apt	Second- Block E	73	75.1	0	0	1	7	7.1	7
486	E	2-16	T1A-02	1 Bedroom Apt	Second- Block E	45	50.6	1	0	1	5	6.3	5
487	E	2-17	T2B	2 Bedroom Apt	Second- Block E	73	76	0	1	0	7	7	7
488	E	2-18	T2B	2 Bedroom Apt	Second- Block E	73	76	0	1	0	7	7	7
489	E	2-19	T1A-02	1 Bedroom Apt	Second- Block E	45	50.6	1	0	1	5	6.3	5
490	E	2-20	T2A	2 Bedroom Apt	Second- Block E	73	75.1	0	0	1	7	7.1	7
491	E	2-21	T2C	2 Bedroom Apt	Second- Block E	73	81.9	1	1	0	7	7.6	7
492	E	2-22	T1A-01	1 Bedroom Apt	Second- Block E	45	50.6	1	1	0	5	11.8	5
493	E	2-23	T2A	2 Bedroom Apt	Second- Block E	73	75.1	0	0	1	7	7.1	7
494	E	2-24	T2A	2 Bedroom Apt	Second- Block E	73	75.1	0	0	1	7	7.1	7
495	E	2-25	T2A	2 Bedroom Apt	Second- Block E	73	75.1	0	0	1	7	7.1	7
496	E	2-26	T2A	2 Bedroom Apt	Second- Block E	73	75.1	0	0	1	7	7.1	7
497	E	2-27	T1A-01	1 Bedroom Apt	Second- Block E	45	50.6	1	1	0	5	7.2	5
27				Second- Block E		1663	1786.3	12	15	12	167	187.3	167

## BLOCK E - THIRD FLOOR

498	E	3-01	T2E	2 Bedroom Apt	Third- Block E	73	80	0	1	0	7	7.1	7
499	E	3-02	T1B	1 Bedroom Apt	Third- Block E	45	51.6	1	1	0	5	5	5
500	E	3-03	T2A	2 Bedroom Apt	Third- Block E	73	75.1	0	0	1	7	7.1	7
501	E	3-04	T1A-02	1 Bedroom Apt	Third- Block E	45	50.6	1	0	1	5	6.3	5
502	E	3-05	T2B	2 Bedroom Apt	Third- Block E	73	76	0	1	0	7	7	7
503	E	3-06	T2B	2 Bedroom Apt	Third- Block E	73	76	0	1	0	7	7	7
504	E	3-07	T1A-02	1 Bedroom Apt	Third- Block E	45	50.6	1	0	1	5	6.3	5
505	E	3-08	T2A	2 Bedroom Apt	Third- Block E	73	75.1	0	0	1	7	7.1	7
506	E	3-09	T1A-01	1 Bedroom Apt	Third- Block E	45	50.6	1	1	0	5	7.2	5
507	E	3-10	T1B	1 Bedroom Apt	Third- Block E	45	51.6	1	1	0	5	5	5
508	E	3-11	T2D	2 Bedroom Apt	Third- Block E	73	80	0	1	0	7	7.1	7
509	E	3-12	T2D	2 Bedroom Apt	Third- Block E	73	80	0	1	0	7	7.1	7
510	E	3-13	T1B	1 Bedroom Apt	Third- Block E	45	51.6	1	1	0	5	5	5
511	E	3-14	T1A-01	1 Bedroom Apt	Third- Block E	45	50.6	1	1	0	5	7.2	5
512	E	3-15	T2A	2 Bedroom Apt	Third- Block E	73	75.1	0	0	1	7	7.1	7
513	E	3-16	T1A-02	1 Bedroom Apt	Third- Block E	45	50.6	1	0	1	5	6.3	5
514	E	3-17	T2B	2 Bedroom Apt	Third- Block E	73	76	0	1	0	7	7	7
515	E	3-18	T2B	2 Bedroom Apt	Third- Block E	73	76	0	1	0	7	7	7
516	E	3-19	T1A-02	1 Bedroom Apt	Third- Block E	45	50.6	1	0	1	5	6.3	5
517	E	3-20	T2A	2 Bedroom Apt	Third- Block E	73	75.1	0	0	1	7	7.1	7
518	E	3-21	T2C	2 Bedroom Apt	Third- Block E	73	81.9	1	1	0	7	7.6	7
519	E	3-22	T1A-A1	1 Bedroom Apt	Third- Block E	45	50.6	1	1	0	5	7.2	5
520	E	3-23	T2A	2 Bedroom Apt	Third- Block E	73	75.1	0	0	1	7	7.1	7
521	E	3-24	T2A	2 Bedroom Apt	Third- Block E	73	75.1	0	0	1	7	7.1	7
522	E	3-25	T2A	2 Bedroom Apt	Third- Block E	73	75.1	0	0	1	7	7.1	7
523	E	3-26	T2A	2 Bedroom Apt	Third- Block E	73	75.1	0	0	1	7	7.1	7
524	E	3-27	T1A-A1	1 Bedroom Apt	Third- Block E	45	50.6	1	1	0	5	7.2	5
27				Third- Block E		1663	1786.3	12	15	12	167	182.7	167

## BLOCK E - FOURTH FLOOR

525	E	4-01	T2E	2 Bedroom Apt	Fourth- Block E	73	80	0	1	0	7	7.1	7
526	E	4-02	T1B	1 Bedroom Apt	Fourth- Block E	45	51.6	1	1	0	5	5	5
527	E	4-03	T2A	2 Bedroom Apt	Fourth- Block E	73	75.1	0	0	1	7	7.1	7
528	E	4-04	T1A-02	1 Bedroom Apt	Fourth- Block E	45	50.6	1	0	1	5	6.3	5
529	E	4-05	T2B	2 Bedroom Apt	Fourth- Block E	73	76	0	1	0	7	7	7
530	E	4-06	T2B	2 Bedroom Apt	Fourth- Block E	73	76	0	1	0	7	7	7
531	E	4-07	T1A-02	1 Bedroom Apt	Fourth- Block E	45	50.6	1	0	1	5	6.3	5
532	E	4-08	T2A	2 Bedroom Apt	Fourth- Block E	73	75.1	0	0	1	7	7.1	7
533	E	4-09	T1A-01	1 Bedroom Apt	Fourth- Block E	45	50.6	1	1	0	5	7.2	5
534	E	4-10	T1B	1 Bedroom Apt	Fourth- Block E	45	51.6	1	1	0	5	5	5
535	E	4-11	T1B	1 Bedroom Apt	Fourth- Block E	45	51.6	1	1	0	5	5	5
536	E	4-12	T1A-1A	1 Bedroom Apt	Fourth- Block E	45	50.6	1	1	0	5	7.2	5
537	E	4-13	T2A	2 Bedroom Apt	Fourth- Block E	73	75.1	0	0	1	7	7.1	7
538	E	4-14	T1A-02	1 Bedroom Apt	Fourth- Block E	45	50.6	1	0	1	5	6.2	5
539	E	4-15	T2B	2 Bedroom Apt	Fourth- Block E	73	76	0	1	0	7	7	7
540	E	4-16	T2B	2 Bedroom Apt	Fourth- Block E	73	76	0	1	0	7	7	7
541	E	4-17	T1A-02	1 Bedroom Apt	Fourth- Block E	45	50.6	1	0	1	5	6.2	5
542	E	4-18	T2A	2 Bedroom Apt	Fourth- Block E	73	75.1	0	0	1	7	7.1	7
543	E	4-19	T2C	2 Bedroom Apt	Fourth- Block E	73	81.9	1	1	0	7	7.6	7
544	E	4-20	T1A-01	1 Bedroom Apt	Fourth- Block E	45	50.6	1	1	0	5	7.2	5
545	E	4-21	T2A	2 Bedroom Apt	Fourth- Block E	73	75.1	0	0	1	7	7.1	7
546	E	4-22	T2A	2 Bedroom Apt	Fourth- Block E	73	75.1	0	0	1	7	7.1	7
547	E	4-23	T2A	2 Bedroom Apt	Fourth- Block E	73	75.1	0	0	1	7	7.1	7
548	E	4-24	T2A	2 Bedroom Apt	Fourth- Block E	73	75.1	0	0	1	7	7.1	7
549	E	4-25	T1A-01	1 Bedroom Apt	Fourth- Block E	45	50.6	1	1	0	5	7.2	5
25				Fourth- Block E		1517	1626.3	12	13	12	153	168.3	153

## BLOCK E - FIFTH FLOOR

550	E	5-01	T2E	2 Bedroom Apt	Fifth- Block E	73	80	0	1	0	7	7.1	7
551	E	5-02	T1B	1 Bedroom Apt	Fifth- Block E	45	51.6	1	1	0	5	5	5
552	E	5-03	T2A	2 Bedroom Apt	Fifth- Block E	73	75.1	1	0	1	7	7.1	7
553	E	5-04	T1A-02	1 Bedroom Apt	Fifth- Block E	45	50.6	1	0	1	5	6.3	5
554	E	5-05	T2B	2 Bedroom Apt	Fifth- Block E	73	76	0	1	0	7	7	7
555	E	5-06	T2B	2 Bedroom Apt	Fifth- Block E	73	76	0	1	0	7	7	7
556	E	5-07	T1A-02	1 Bedroom Apt	Fifth- Block E	45	50.6	1	0	1	5	6.3	5
557	E	5-08	T2A	2 Bedroom Apt	Fifth- Block E	73	75.1	0	0	1	7	7.1	7
558	E	5-09	T1A-02	1 Bedroom Apt	Fifth- Block E	45	50.6	1	1	0	5	6.3	5
559	E	5-10	T1B	1 Bedroom Apt	Fifth- Block E	45	51.6	1	1	0	5	5	5
560	E	5-11	T1B	1 Bedroom Apt	Fifth- Block E	45	51.6	1	1	0	5	5	5
561	E	5-12	T1A-01	1 Bedroom Apt	Fifth- Block E	45	50.6	1	1	0	5	7.2	5
562	E	5-13	T2A	2 Bedroom Apt	Fifth- Block E	73	75.1	0	0	1	7	7.1	7
563	E	5-14	T1A-02	1 Bedroom Apt	Fifth- Block E	45	50.6	1	0	1	5	6.3	5
564	E	5-15	T2B	2 Bedroom Apt	Fifth- Block E	73	76	0	1	0	7	7	7
565	E	5-16	T2B	2 Bedroom Apt	Fifth- Block E	73	76	0	1	0	7	7	7
566	E	5-17	T1A-02	1 Bedroom Apt	Fifth- Block E	45	50.6	0	0	1	5	6.3	5
567	E	5-18	T2A	2 Bedroom Apt	Fifth- Block E	73	75.1	0	0	1	7	7.1	7
568	E	5-19	T2C	2 Bedroom Apt	Fifth- Block E	73	81.9	1	1	0	7	7.6	7
569	E	5-20	T1A-01	1 Bedroom Apt	Fifth- Block E	45	50.6	1	1	0	5	7.2	5
570	E	5-21	T2A	2 Bedroom Apt	Fifth- Block E	73	75.1	0	0	1	7	7.1	7
571	E	5-22	T2A	2 Bedroom Apt	Fifth- Block E	73	75.1	0	0	1	7	7.1	7
572	E	5-23	T2A	2 Bedroom Apt	Fifth- Block E	73	75.1	0	0	1	7	7.1	7
573	E	5-24	T2A	2 Bedroom Apt	Fifth- Block E	73	75.1	0	0	1	7	7.1	7
574	E	5-25	T1A-01	1 Bedroom Apt	Fifth- Block E	45	50.6	1	1	0	5	7.2	5
25				Fifth- Block E		1517	1626.3	12	13	12	153	167.6	153



# Housing Quality Assessment - Apartment Schedule

## BLOCK E - SIXTH FLOOR

Apt. No.	E	6-01	T2E	2 Bedroom Apt	Sixth- Block E	73	80	0	1	0	7	7.1	7
576	E	6-02	T1B	1 Bedroom Apt	Sixth- Block E	45	51.6	1	1	0	5	5	5
577	E	6-03	T2A	2 Bedroom Apt	Sixth- Block E	73	75.1	0	0	1	7	7.1	7
578	E	6-04	T1A-02	1 Bedroom Apt	Sixth- Block E	45	50.6	1	0	1	5	6.3	5
579	E	6-05	T2B	2 Bedroom Apt	Sixth- Block E	73	76	0	1	0	7	7	7
580	E	6-06	T2B	2 Bedroom Apt	Sixth- Block E	73	76	0	1	0	7	7	7
581	E	6-07	T1A-02	1 Bedroom Apt	Sixth- Block E	45	50.6	1	0	1	5	6.3	5
582	E	6-08	T2A	2 Bedroom Apt	Sixth- Block E	73	75.1	0	0	1	7	7.1	7
583	E	6-09	T1A-02	1 Bedroom Apt	Sixth- Block E	45	50.6	1	1	0	5	6.3	5
584	E	6-10	T1B	1 Bedroom Apt	Sixth- Block E	45	51.6	1	1	0	5	5	5
585	E	6-11	T1B	1 Bedroom Apt	Sixth- Block E	45	51.6	1	1	0	5	5	5
586	E	6-12	T1A-01	1 Bedroom Apt	Sixth- Block E	45	50.6	1	1	0	5	7.2	5
587	E	6-13	T2A	2 Bedroom Apt	Sixth- Block E	73	75.1	0	0	1	7	7.1	7
588	E	6-14	T1A-02	1 Bedroom Apt	Sixth- Block E	45	50.6	1	0	1	5	6.2	5
589	E	6-15	T2B	2 Bedroom Apt	Sixth- Block E	73	76	0	1	0	7	7	7
590	E	6-16	T2B	2 Bedroom Apt	Sixth- Block E	73	76	0	1	0	7	7	7
591	E	6-17	T1A-02	1 Bedroom Apt	Sixth- Block E	45	50.6	1	0	1	5	6.3	5
592	E	6-18	T2A	2 Bedroom Apt	Sixth- Block E	73	75.1	0	0	1	7	7.1	7
593	E	6-19	T2C	2 Bedroom Apt	Sixth- Block E	73	81.9	1	1	0	7	7.6	7
594	E	6-20	T1A-01	1 Bedroom Apt	Sixth- Block E	45	50.6	1	1	0	5	7.2	5
595	E	6-21	T2A	2 Bedroom Apt	Sixth- Block E	73	75.1	0	0	1	7	7.1	7
596	E	6-22	T2A	2 Bedroom Apt	Sixth- Block E	73	75.1	0	0	1	7	7.1	7
597	E	6-23	T2A	2 Bedroom Apt	Sixth- Block E	73	75.1	0	0	1	7	7.1	7
598	E	6-24	T2A	2 Bedroom Apt	Sixth- Block E	73	75.1	0	0	1	7	7.1	7
599	E	6-25	T1A-01	1 Bedroom Apt	Sixth- Block E	45	50.6	1	1	0	5	7.2	5
<b>25</b>				<b>Sixth- Block E</b>		<b>1517</b>	<b>1626.3</b>	<b>12</b>	<b>13</b>	<b>12</b>	<b>153</b>	<b>167.5</b>	<b>153</b>

## BLOCK E - SEVENTH FLOOR

Apt. No.	E	7-01	T2A	2 Bedroom Apt	Seventh- Block E	73	75.1	0	0	1	7	7.1	7
601	E	7-02	T1K	1 Bedroom Apt	Seventh- Block E	45	52.4	1	1	0	5	16.9	5
602	E	7-03	T1A-01	1 Bedroom Apt	Seventh- Block E	45	50.6	1	1	0	5	14.8	5
603	E	7-04	T2A	2 Bedroom Apt	Seventh- Block E	73	75.1	0	0	1	7	7.1	7
604	E	7-05	T1B	1 Bedroom Apt	Seventh- Block E	45	51.6	1	1	0	5	5	5
605	E	7-06	T1A-01	1 Bedroom Apt	Seventh- Block E	45	50.6	1	1	0	5	7.2	5
606	E	7-07	T1A-01	1 Bedroom Apt	Seventh- Block E	45	50.6	1	1	0	5	7.2	5
607	E	7-08	T2C	2 Bedroom Apt	Seventh- Block E	73	81.9	1	1	0	7	7.6	7
608	E	7-09	T2A	2 Bedroom Apt	Seventh- Block E	73	75.1	0	0	1	7	7.1	7
609	E	7-10	T1A-01	1 Bedroom Apt	Seventh- Block E	45	50.6	1	1	0	5	14.8	5
610	E	7-11	T1K	1 Bedroom Apt	Seventh- Block E	45	52.4	1	1	0	5	16.9	5
611	E	7-12	T2A	2 Bedroom Apt	Seventh- Block E	73	75.1	0	0	1	7	7.1	7
<b>12</b>				<b>Seventh- Block E</b>		<b>680</b>	<b>741.1</b>	<b>8</b>	<b>8</b>	<b>4</b>	<b>70</b>	<b>118.8</b>	<b>70</b>

Total No. of Units	Block E - Summary		No. Units > 10% GFA		Dual Aspect		Single Aspect	
179			95	53%	93	52%	86	48%

Apt. No.	Apt. Type	Description	Location Floor & Block	Min Area (GFA) m <sup>2</sup>	Area (GFA) m <sup>2</sup>	No. Units > 10% GFA	Dual Aspect	Single Aspect	Min Private Amenity	Private Amenity	Min Req. Com. Amenity
----------	-----------	-------------	------------------------	-------------------------------	---------------------------	---------------------	-------------	---------------	---------------------	-----------------	-----------------------

## BLOCK F - GROUND FLOOR

612	F	G-01	T1F	1 Bedroom Apt	Ground- Block F	45	49.5	1	0	1	5	7	5
613	F	G-02	T1D	1 Bedroom Apt	Ground- Block F	45	50.6	1	1	0	5	8.2	5
614	F	G-03	T2F	2 Bedroom Apt	Ground- Block F	73	81.2	1	0	1	5	27.5	5
615	F	G-04	T1C	1 Bedroom Apt	Ground- Block F	45	46	0	0	1	5	15.7	5
616	F	G-05	T1C	1 Bedroom Apt	Ground- Block F	45	46	0	0	1	5	15.7	5
617	F	G-06	T2F	2 Bedroom Apt	Ground- Block F	73	81.2	1	0	1	5	27.5	5
618	F	G-07	T3A	3 Bedroom Apt	Ground- Block F	90	107.5	1	1	0	9	18.1	9
619	F	G-08	D2A	2 Bedroom Apt	Ground- Block F	73	91.07	1	1	0	7	19.6	7
620	F	G-09	D2A	2 Bedroom Apt	Ground- Block F	73	91.07	1	1	0	7	19.6	7
621	F	G-10	T2F	2 Bedroom Apt	Ground- Block F	73	81.2	1	1	0	5	28.4	5
622	F	G-11	T2F	2 Bedroom Apt	Ground- Block F	73	81.2	1	0	1	5	7.1	5
623	F	G-12	D2A	2 Bedroom Apt	Ground- Block F	73	91.07	1	1	0	7	22.1	7
624	F	G-13	D2A	2 Bedroom Apt	Ground- Block F	73	91.05	1	1	0	7	22.1	7
625	F	G-14	D2A	2 Bedroom Apt	Ground- Block F	73	91.05	1	1	0	7	22.1	7
626	F	G-15	D2A	2 Bedroom Apt	Ground- Block F	73	91.05	1	1	0	7	19.4	7
<b>15</b>				<b>Ground- Block F</b>		<b>1000</b>	<b>1170.8</b>	<b>13</b>	<b>9</b>	<b>6</b>	<b>91</b>	<b>280.1</b>	<b>91</b>

## BLOCK F - FIRST FLOOR

627	F	1-01	T2G	2 Bedroom Apt	First- Block F	73	73.3	0	0	1	7	7.1	7
628	F	1-02	T1I	1 Bedroom Apt	First- Block F	45	52.4	0	0	1	5	7.1	5
629	F	1-03	T2G	2 Bedroom Apt	First- Block F	73	73.3	0	0	1	7	7.1	7
630	F	1-04	T1F	1 Bedroom Apt	First- Block F	45	49.5	1	0	1	5	6.1	5
631	F	1-05	T1D	1 Bedroom Apt	First- Block F	45	50.6	1	1	0	5	8.2	5
632	F	1-06	T2F	2 Bedroom Apt	Ground- Block F	73	81.2	1	0	1	5	7	5
633	F	1-07	T1C	1 Bedroom Apt	First- Block F	45	46	0	0	1	5	6.1	5
634	F	1-08	T1C	1 Bedroom Apt	First- Block F	45	46	0	0	1	5	6.1	5
635	F	1-09	T2F	2 Bedroom Apt	Ground- Block F	73	81.2	1	0	1	5	7	5
636	F	1-10	T3A	3 Bedroom Apt	First- Block F	90	107.5	1	1	0	9	9.6	9
637	F	1-11	T2F	2 Bedroom Apt	First- Block F	73	81.2	1	1	0	5	7.7	5
638	F	1-12	T2F	2 Bedroom Apt	First- Block F	73	81.2	1	1	0	5	7.7	5
<b>12</b>				<b>First- Block F</b>		<b>753</b>	<b>823.4</b>	<b>7</b>	<b>4</b>	<b>8</b>	<b>68</b>	<b>86.8</b>	<b>68</b>

## BLOCK F - SECOND FLOOR

639	F	2-01	T2A	2 Bedroom Apt	Second- Block F	73	75.1	0	0	1	7	7.1	7
640	F	2-02	T2B	2 Bedroom Apt	Second- Block F	73	76	0	1	0	7	7	7
641	F	2-03	T2B	2 Bedroom Apt	Second- Block F	73	76	0	1	0	7	7	7
642	F	2-04	T2A	2 Bedroom Apt	Second- Block F	73	75.1	0	0	1	7	7.1	7
643	F	2-05	T1B	1 Bedroom Apt	Second- Block F	45	51.6	1	1	0	5	5	5
644	F	2-06	T1A-01	1 Bedroom Apt	Second- Block F	45	50.6	1	1	0	5	7.2	5
645	F	2-07	T2A	2 Bedroom Apt	Second- Block F	73	75.1	0	0	1	7	7.1	7
646	F	2-08	T1A-02	1 Bedroom Apt	Second- Block F	45	50.6	1	0	1	5	6.3	5
647	F	2-09	T1A-02	1 Bedroom Apt	Second- Block F	45	50.6	1	0	1	5	6.3	5
648	F	2-10	T2A	2 Bedroom Apt	Second- Block F	73	75.1	0	0	1	7	7.1	7
649	F	2-11	T2C	2 Bedroom Apt	Second- Block F	73	81.9	1	1	0	7	7.6	7
650	F	2-12	T2H	2 Bedroom Apt	Second- Block F	73	84	1	1	0	7	16.6	7
651	F	2-13	T3B	3 Bedroom Apt	Second- Block F	90	103.4	1	1	0	9	14.1	9
652	F	2-14	T2C	2 Bedroom Apt	Second- Block F	73	81.9	1	1	0	7	7.6	7
653	F	2-15	T2C	2 Bedroom Apt	Second- Block F	73	81.9	1	1	0	7	7.6	7
<b>15</b>				<b>Second- Block F</b>		<b>1000</b>	<b>1088.9</b>	<b>9</b>	<b>9</b>	<b>6</b>	<b>99</b>	<b>120.7</b>	<b>99</b>



## Housing Quality Assessment - Apartment Schedule

### BLOCK F - THIRD FLOOR

654	F	3-01	T2A	2 Bedroom Apt	Third- Block F	73	75.1	0	0	1	7	7.1	7
655	F	3-02	T2B	2 Bedroom Apt	Third- Block F	73	76	0	1	0	7	7	7
656	F	3-03	T2B	2 Bedroom Apt	Third- Block F	73	76	0	1	0	7	7	7
657	F	3-04	T2A	2 Bedroom Apt	Third- Block F	73	75.1	0	0	1	7	7.1	7
658	F	3-05	T1B	1 Bedroom Apt	Third- Block F	45	51.6	1	1	0	5	5	5
659	F	3-06	T1A-01	1 Bedroom Apt	Third- Block F	45	50.6	1	1	0	5	7.2	5
660	F	3-07	T2A	2 Bedroom Apt	Third- Block F	73	75.1	0	0	1	7	7.1	7
661	F	3-08	T1A-02	1 Bedroom Apt	Third- Block F	45	50.6	1	0	1	5	6.3	5
662	F	3-09	T1A-02	1 Bedroom Apt	Third- Block F	45	50.6	1	0	1	5	6.3	5
663	F	3-10	T2A	2 Bedroom Apt	Third- Block F	73	75.1	0	0	1	7	7.1	7
664	F	3-11	T2C	2 Bedroom Apt	Third- Block F	73	81.9	1	1	0	7	7.6	7
665	F	3-12	T2H	2 Bedroom Apt	Third- Block F	73	84	1	1	0	7	16.6	7
666	F	3-13	T3B	3 Bedroom Apt	Third- Block F	90	103.4	1	1	0	9	14.1	9
667	F	3-14	T2C	2 Bedroom Apt	Third- Block F	73	81.9	1	1	0	7	7.6	7
668	F	3-15	T2C	2 Bedroom Apt	Third- Block F	73	81.9	1	1	0	7	7.6	7
15					Third- Block F	1000	1088.9	9	9	6	99	120.7	99

### BLOCK F - FOURTH FLOOR

669	F	4-01	T2A	2 Bedroom Apt	Fourth- Block F	73	75.1	0	0	1	7	7.1	7
670	F	4-02	T2B	2 Bedroom Apt	Fourth- Block F	73	76	0	1	0	7	7	7
671	F	4-03	T2B	2 Bedroom Apt	Fourth- Block F	73	76	0	1	0	7	7	7
672	F	4-04	T2A	2 Bedroom Apt	Fourth- Block F	73	75.1	0	0	1	7	7.1	7
673	F	4-05	T1B	1 Bedroom Apt	Fourth- Block F	45	51.6	1	1	0	5	5	5
674	F	4-06	T1A-01	1 Bedroom Apt	Fourth- Block F	45	50.6	1	1	0	5	7.2	5
675	F	4-07	T2A	2 Bedroom Apt	Fourth- Block F	73	75.1	0	0	1	7	7.1	7
676	F	4-08	T1A-02	1 Bedroom Apt	Fourth- Block F	45	50.6	1	0	1	5	6.3	5
677	F	4-09	T1A-02	1 Bedroom Apt	Fourth- Block F	45	50.6	1	0	1	5	6.3	5
678	F	4-10	T2A	2 Bedroom Apt	Fourth- Block F	73	75.1	0	0	1	7	7.1	7
679	F	4-11	T2C	2 Bedroom Apt	Fourth- Block F	73	81.9	1	1	0	7	7.6	7
680	F	4-12	T2H	2 Bedroom Apt	Fourth- Block F	73	84	1	1	0	7	16.6	7
681	F	4-13	T3B	3 Bedroom Apt	Fourth- Block F	90	103.4	1	1	0	9	14.1	9
682	F	4-14	T2C	2 Bedroom Apt	Fourth- Block F	73	81.9	1	1	0	7	7.6	7
683	F	4-15	T2C	2 Bedroom Apt	Fourth- Block F	73	81.9	1	1	0	7	7.6	7
15					Fourth- Block F	1000	1088.9	9	9	6	99	120.7	99

### BLOCK F - FIFTH FLOOR

684	F	5-01	T2A	2 Bedroom Apt	Fifth- Block F	73	75.1	0	0	1	7	7.1	7
685	F	5-02	T2B	2 Bedroom Apt	Fifth- Block F	73	76	0	1	0	7	7	7
686	F	5-03	T2B	2 Bedroom Apt	Fifth- Block F	73	76	0	1	0	7	7	7
687	F	5-04	T2A	2 Bedroom Apt	Fifth- Block F	73	75.1	0	0	1	7	7.1	7
688	F	5-05	T1B	1 Bedroom Apt	Fifth- Block F	45	51.6	1	1	0	5	5	5
689	F	5-06	T1A-01	1 Bedroom Apt	Fifth- Block F	45	50.6	1	1	0	5	7.2	5
690	F	5-07	T2A	2 Bedroom Apt	Fifth- Block F	73	75.1	0	0	1	7	7.1	7
691	F	5-08	T1A-02	1 Bedroom Apt	Fifth- Block F	45	50.6	1	0	1	5	6.3	5
692	F	5-09	T1A-02	1 Bedroom Apt	Fifth- Block F	45	50.6	1	0	1	5	6.3	5
693	F	5-10	T2A	2 Bedroom Apt	Fifth- Block F	73	75.1	0	0	1	7	7.1	7
694	F	5-11	T2C	2 Bedroom Apt	Fifth- Block F	73	81.9	1	1	0	7	7.6	7
695	F	5-12	T2H	2 Bedroom Apt	Fifth- Block F	73	84	1	1	0	7	16.6	7
696	F	5-13	T3B	3 Bedroom Apt	Fifth- Block F	90	103.4	1	1	0	9	14.1	9
697	F	5-14	T2C	2 Bedroom Apt	Fifth- Block F	73	81.9	1	1	0	7	7.6	7
698	F	5-15	T2C	2 Bedroom Apt	Fifth- Block F	73	81.9	1	1	0	7	7.6	7
15					Fifth- Block F	1000	1088.9	9	9	6	99	120.7	99

### BLOCK F - SIXTH FLOOR

699	F	6-01	T2A	2 Bedroom Apt	Sixth- Block F	73	75.1	0	0	1	7	7.1	7
700	F	6-02	T1K	1 Bedroom Apt	Sixth- Block F	45	52.4	1	1	0	5	16.9	5
701	F	6-03	T1A-01	1 Bedroom Apt	Sixth- Block F	45	50.6	1	1	0	5	14.8	5
702	F	6-04	T2A	2 Bedroom Apt	Sixth- Block F	73	75.1	0	0	1	7	7.1	7
703	F	6-05	T2C	2 Bedroom Apt	Sixth- Block F	73	81.9	1	1	0	7	7.6	7
704	F	6-06	T1A-01	1 Bedroom Apt	Sixth- Block F	45	50.6	1	1	0	5	7.2	5
6					Sixth- Block F	354	385.7	4	4	2	36	60.7	36

### BLOCK F - SEVENTH FLOOR

705	F	7-01	T2A	2 Bedroom Apt	Seventh- Block F	73	75.1	0	0	1	7	7.1	7
706	F	7-02	T1K	1 Bedroom Apt	Seventh- Block F	45	52.4	1	1	0	5	16.9	5
707	F	7-03	T1A-01	1 Bedroom Apt	Seventh- Block F	45	50.6	1	1	0	5	14.8	5
708	F	7-04	T2A	2 Bedroom Apt	Seventh- Block F	73	75.1	0	0	1	7	7.1	7
709	F	7-05	T2C	2 Bedroom Apt	Seventh- Block F	73	81.9	1	1	0	7	7.6	7
710	F	7-06	T1A-01	1 Bedroom Apt	Seventh- Block F	45	50.6	1	1	0	5	7.2	5
6					Seventh- Block F	708	771.4	8	4	2	72	121.4	72

Total No. of Units	Block F - Summary	No. Units > 10% GFA		Dual Aspect		Single Aspect	
		68	69%	57	58%	42	42%
99							

## Housing Quality Assessment - Apartment Schedule

Apt. No.	Apt. Type	Description	Location Floor & Block	Min Area (GFA) m <sup>2</sup>	Area (GFA) m <sup>2</sup>	No. Units > 10% GFA	Dual Aspect	Single Aspect	Min Private Amenity	Private Amenity	Min Req. Com. Amenity
----------	-----------	-------------	------------------------	-------------------------------	---------------------------	---------------------	-------------	---------------	---------------------	-----------------	-----------------------

### BLOCK G - FIRST FLOOR

711	G	1-01	T3C	3 Bedroom Apt	First- Block G	90	107.2	1	1	0	9	13.2	9
712	G	1-02	T1G	1 Bedroom Apt	First- Block G	45	52.4	1	1	0	5	10.5	5
713	G	1-03	T1E	1 Bedroom Apt	First- Block G	45	49.7	1	0	1	5	5.4	5
714	G	1-04	T1E	1 Bedroom Apt	First- Block G	45	49.7	1	0	1	5	5.4	5
715	G	1-05	T1E	1 Bedroom Apt	First- Block G	45	49.7	1	1	0	5	5.4	5
716	G	1-06	T2I	1 Bedroom Apt	First- Block G	73	84	1	1	0	7	8.3	7
6					First- Block G	343	392.7	6	4	2	36	48.2	36

### BLOCK G - SECOND FLOOR

717	G	2-01	T3C	3 Bedroom Apt	Second- Block G	90	107.2	1	1	0	9	13.7	9
718	G	2-02	T1G	1 Bedroom Apt	Second- Block G	45	52.4	1	1	0	5	10.5	5
719	G	2-03	T1E	1 Bedroom Apt	Second- Block G	45	49.7	1	0	1	5	5.4	5
720	G	2-04	T1E	1 Bedroom Apt	Second- Block G	45	49.7	1	0	1	5	5.4	5
721	G	2-05	T1E	1 Bedroom Apt	Second- Block G	45	49.7	1	1	0	5	5.4	5
722	G	2-06	T2I	1 Bedroom Apt	Second- Block G	73	84	1	1	0	7	8.3	7
6					Second- Block G	343	392.7	6	4	2	36	48.7	36

### BLOCK G - THIRD FLOOR

723	G	3-01	T3C	3 Bedroom Apt	Third- Block G	90	107.2	1	1	0	9	13.7	9
724	G	3-02	T1G	1 Bedroom Apt	Third- Block G	45	52.4	1	1	0	5	10.5	5
725	G	3-03	T1E	1 Bedroom Apt	Third- Block G	45	49.7	1	0	1	5	5.4	5
726	G	3-04	T1E	1 Bedroom Apt	Third- Block G	45	49.7	1	0	1	5	5.4	5
727	G	3-05	T1E	1 Bedroom Apt	Third- Block G	45	49.7	1	1	0	5	5.4	5
728	G	3-06	T2I	1 Bedroom Apt	Third- Block G	73	84	1	1	0	7	8.3	7
6					Third- Block G	343	392.7	6	4	2	36	48.7	36

### BLOCK G - FOURTH FLOOR

729	G	4-01	T3C	3 Bedroom Apt	Fourth- Block G	90	107.2	1	1	0	9	13.7	9
730	G	4-02	T1G	1 Bedroom Apt	Fourth- Block G	45	52.4	1	1	0	5	10.5	5
731	G	4-03	T1E	1 Bedroom Apt	Fourth- Block G	45	49.7	1	0	1	5	5.4	5
732	G	4-04	T1E	1 Bedroom Apt	Fourth- Block G	45	49.7	1	0	1	5	5.4	5
733	G	4-05	T1E	1 Bedroom Apt	Fourth- Block G	45	49.7	1	1	0	5	5.4	5
734	G	4-06	T2I	1 Bedroom Apt	Fourth- Block G	73	84	1	1	0	7	8.3	7
6					Fourth- Block G	343	392.7	6	4	2	36	48.7	36

### BLOCK G - FIFTH FLOOR

735	G	5-01	T3C	3 Bedroom Apt	Fifth- Block G	90	107.2	1	1	0	9	13.7	9
736	G	5-02	T1G	1 Bedroom Apt	Fifth- Block G	45	52.4	1	1	0	5	10.5	5
737	G	5-03	T1E	1 Bedroom Apt	Fifth- Block G	45	49.7	1	0	1	5	5.4	5
738	G	5-04	T1E	1 Bedroom Apt	Fifth- Block G	45	49.7	1	0	1	5	5.4	5
739	G	5-05	T1E	1 Bedroom Apt	Fifth- Block G	45	49.7	1	1	0	5	5.4	5
740	G	5-06	T2I	1 Bedroom Apt	Fifth- Block G	73	84	1	1	0	7	8.3	7
6					Fifth- Block G	343	392.7	6	4	2	36	48.7	36

### BLOCK G - FIFTH FLOOR

735	G	5-01	T3C	3 Bedroom Apt	Fifth- Block G	90	107.2	1	1	0	9	13.7	9
736	G	5-02	T1G	1 Bedroom Apt	Fifth- Block G	45	52.4	1	1	0	5	10.5	5
737	G	5-03	T1E	1 Bedroom Apt	Fifth- Block G	45	49.7	1	0	1	5	5.4	5
738	G	5-04	T1E	1 Bedroom Apt	Fifth- Block G	45	49.7	1	0	1	5	5.4	5
739	G	5-05	T1E	1 Bedroom Apt	Fifth- Block G	45	49.7	1	1	0	5	5.4	5
740	G	5-06	T2I	1 Bedroom Apt	Fifth- Block G	73	84	1	1	0	7	8.3	7
6					Fifth- Block G	343	392.7	6	4	2	36	48.7	36

### BLOCK G - SIXTH FLOOR

741	G	6-01	T3C	3 Bedroom Apt	Sixth- Block G	90	107.2	1	1	0	9	13.7	9
742	G	6-02	T1G	1 Bedroom Apt	Sixth- Block G	45	52.4	1	1	0	5	10.5	5
743	G	6-03	T1E	1 Bedroom Apt	Sixth- Block G	45	49.7	1	0	1	5	5.4	5
744	G	6-04	T1E	1 Bedroom Apt	Sixth- Block G	45	49.7	1	0	1	5	5.4	5
745	G	6-05	T1E	1 Bedroom Apt	Sixth- Block G	45	49.7	1	1	0	5	5.4	5
746	G	6-06	T2I	1 Bedroom Apt	Sixth- Block G	73	84	1	1	0	7	8.3	7
6					Sixth- Block G	343	392.7	6	4	2	36	48.7	36

### BLOCK G - SEVENTH FLOOR

747	G	7-01	T1G	1 Bedroom Apt	Seventh- Block G	45	52.4	1	1	0	5	10.5	5
748	G	7-02	T1E	1 Bedroom Apt	Seventh- Block G	45	49.7	1	0	1	5	5.4	5
749	G	7-03	T1E	1 Bedroom Apt	Seventh- Block G	45	49.7	1	0	1	5	5.4	5
750	G	7-04	T2I	1 Bedroom Apt	Seventh- Block G	73	84	1	1	0	7	8.3	7
4					Seventh- Block G	208	235.8	4	2	2	22	29.6	22

Total No. of Units	Block G - Summary				No. Units > 10% GFA	Dual Aspect		Single Aspect		
40					40	100%	26	65%	14	35%

**Darmody Architecture**

91 Townsend Street  
Dublin 2  
Ireland

353 1 672 9907  
info@darmodyarchitecture.com  
darmodyarchitecture.com

**Other specialised services include**

- BER Assessments** (commercial and domestic)
- Conservation Consultancy**
- Project Management**
- Health & Safety** (Project Supervisor Design Process PSDP)
- Fire Certificate Applications**
- Project Appraisal**
- Sustainability**
- Expert Witness**

Darmody Architecture is a member of the Royal Institute of the Architects of Ireland, the Royal Institute of British Architects and the Docklands Business Forum.

